

## MONTEREY COUNTY PLANNING COMMISSION

<b>Meeting:</b> January 8, 2014 Time: 1:30 P.M.	<b>Agenda Item No.:</b> 8
<b>Project Description:</b> Consider the Harper Canyon (Encina Hills) Subdivision application for a Combined Development Permit consisting of: <b>1)</b> A Vesting Tentative Map for the subdivision of 344 acres into 17 residential lots ranging in size from 5.13 acres to 23.42 acres on 164 acres with one 180-acre remainder parcel; <b>2)</b> Use Permit for the removal of approximately 79 coast live oak trees over six inches in diameter for road and driveway construction; <b>3)</b> Use Permit for development on slopes in excess of 30 percent; <b>4)</b> a Use Permit for the creation of a public water system; <b>5)</b> grading for net cut and fill of approximately 2,000 cubic yards; and <b>6)</b> Design Approval.	
<b>Project Location:</b> Approximately 2,000 feet southeast of State Route 68 off of the northeast side of San Benancio Road.	<b>APN:</b> 416-611-001-000, 416-611-002-000, and 416-621-001-000
<b>Planning File Number:</b> PLN000696	<b>Owner:</b> Harper Canyon Realty, LLC <b>Agent:</b> Mike Cling
<b>Planning Area:</b> Toro Area Plan	<b>Flagged and staked:</b> No
<b>Zoning Designation:</b> : RDR/5.1-D [Rural Density Residential, 5.1 acres per unit with Design Control Overlay] and LDR/1 [Low Density Residential, 1 acre per unit]	
<b>CEQA Action:</b> EIR	
<b>Department:</b> RMA - Planning Department	

### RECOMMENDATION:

Staff recommends that the Planning Commission adopt a resolution (**Exhibit C**) to:

- 1) Certify the Final Environmental Impact Report (SCH #2003071157) (**Exhibit F**), adopt CEQA findings, and adopt a Statement of Overriding Considerations (**Exhibit C**);
- 1) Approve the Combined Development Permit (PLN000696) based on the Findings and Evidence and subject to the conditions of approval (**Exhibit C-1**) and subject to Staff's recommendation for water treatment Option B (stand alone treatment plant), including deletion of Condition No. 100 (Mitigation Measure MM 3.6-2a); and
- 2) Adopt a Mitigation Monitoring and Reporting Plan (**Exhibit C-1**).

### PROJECT OVERVIEW:

The project application was deemed complete by the Planning Department on November 22, 2002. The project is therefore subject to the 1982 General Plan.

An Initial Study/Mitigated Negative Declaration was prepared for the project in July 2003. The Planning Commission considered the project on January 12, 2005, and directed staff to prepare an Environmental Impact Report for the project. The Draft Environmental Impact Report (DEIR) for the proposed project was prepared and circulated in October 2008. A Recirculated Draft EIR (RDEIR) was prepared in February 2010 to address revisions to the traffic analysis only.

On June 30, 2010 the Planning Commission opened a public hearing to review the Harper Canyon (Encina Hills) Subdivision proposal and all related environmental documents, including a DEIR, RDEIR and proposed FEIR (dated June 2010). During the hearing, staff made a presentation, the applicant addressed the Commission, and persons from the public spoke to matters reflecting their concerns. Following this testimony, the Planning Commission continued the hearing to August 25, 2010 to address the issues raised by the public, to address clarifications in the public notice, and to accommodate the applicant's availability.

In the fall of 2010, several factors (including a formal complaint to the California Public Utilities Commission (PUC) regarding the ability of Cal-Am to expand the service area served by the Ambler Park water treatment system) caused the project to be put on hold until the PUC proceeding concluded. Subsequently, the PUC dismissed the complaint against Cal-Am regarding the Ambler Park water treatment system. In 2012, the Board of Supervisors also held a hearing to address water supply to the Oaks subdivision. These recent actions affect and necessitate an update to several of the County's previous responses to comments in the prior draft FEIR. Consequently, the County has updated the Final EIR document from the June 2010 version to incorporate the PUC decision, clarify and amplify technical issues, ensure consistency with the analysis of other approved projects in the area, and address concerns raised at the previous hearing. , Modification of the Final EIR at this juncture is permissible and does not require recirculation of the EIR because the previous Final EIR was not certified and the revisions to the FEIR amplify and clarify the FEIR released in June 2010 but do not identify new significant impacts or an increase in the severity of previously identified impacts. Additional background and key issues are addressed in **Exhibit B**.

#### Availability of Project Materials

The January 8, 2014 Planning Commission Staff Report, including the associated EIR documents, is available on the Monterey County RMA - Planning Department website at the link noted below. Furthermore, these documents and records continue to be available for viewing at the front counter of the Monterey County RMA - Planning Department.

**[http://www.co.monterey.ca.us/planning/major/Harpercanyon/Harper\\_Canyon.htm](http://www.co.monterey.ca.us/planning/major/Harpercanyon/Harper_Canyon.htm)**

**OTHER AGENCY INVOLVEMENT:** The following agencies and departments reviewed this project:

- √ RMA - Public Works Department
- √ Environmental Health Bureau
- √ Water Resources Agency
- √ Monterey County Regional Fire Protection District
- √ Parks Department
- √ Economic Development Department

Agencies that submitted comments are noted with a check mark ("√"). Conditions recommended by Environmental Health Bureau, Public Works, Monterey County Regional Fire Protection District, Parks Department, Water Resources Agency, and Economic Development Department (formerly known as the Redevelopment and Housing Office) have been incorporated into the Condition Compliance/Mitigation Monitoring and Reporting Plan attached to the draft resolution (**Exhibit C**).

The Toro Land Use Advisory Committee (LUAC) reviewed this project at its July 14 and July 28, 2003 meetings (June 12, 2005 Planning Commission Staff Report, Exhibit G, LUAC minutes, which is included in Appendix A of the DEIR). The LUAC conducted a site visit July 28, 2003 and voted on two motions. One motion to approve failed 2-2, and the second motion to deny also failed 2-2. The Subdivision Committee reviewed this project at its October 28, 2004 meeting and approved the project.

Note: The decision on this project is appealable to the Board of Supervisors.



Laura Lawrence, R.E.H.S, Planning Services Manager  
(831) 755-5148, lawrencel@co.monterey.ca.us  
December 20, 2013

/S/ TAD STEARN

Tad Stearn, Principal, PMC (Planning Consultant)  
(831) 383-7974, tstearn@pmcworld.com  
December 20, 2013

cc: Front Counter Copy; Planning Commission; Public Works; Water Resources Agency; Environmental Health; Parks Department; Monterey County Regional Fire Protection District; Economic Development Department; Carl Holm, Deputy Director, RMA; Mike Novo, Planning Director; Wendy Strimling, County Counsel; Laura Lawrence, Project Planner; Carol Allen, Senior Secretary; Harper Canyon Realty, LLC, Owner; Mike Cling and Joel Panzer, Agents; The Open Monterey Project; LandWatch; Planning File PLN000696.

Attachments:	Exhibit A	Project Data Sheet
	Exhibit B	Project Discussion
	Exhibit C	Draft Resolution, including: 1. Conditions of Approval and Mitigation Monitoring and Reporting Program 2. Vesting Tentative Map
	Exhibit D	Vicinity Map
	Exhibit E	Advisory Committee Minutes (LUAC)
	Exhibit F	Environmental Documents: 1. Draft EIR Volumes I and II (on CD and on public website) 2. Recirculated DEIR Volumes I and II (on CD and on public website) 3. Final EIR (on CD and on public website)
	Exhibit G	Proposed Parcel to be dedicated to Toro Park

This report was reviewed by Mike Novo, Director of Planning.

***PLN000696***

***Exhibit A***

***Project Data  
Sheet***

## EXHIBIT A

### Project Information for PLN000696

**Application Name:** Harper Canyon Realty Llc  
**Location:** 9999 To Be Assigned, To Be Assigned  
**Applicable Plan:** Toro  
**Primary APN:** 416-611-001-000  
**Advisory Committee:** Toro Advisory Committee  
**Coastal Zone:** No  
**Permit Type:** Standard Subdivision  
**Final Action Deadline (884):**  
**Environmental Status:** EIR  
**Zoning:** LDR/1(see note)|RDR/5.1-D  
**Land Use Designation:** Residential - Low Density 5  
- 1 Acres/Unit

---

#### Project Site Data:

<b>Lot Size:</b> 343.9	<b>Coverage Allowed:</b> 25%
<b>Existing Structures (sf):</b> 0	<b>Coverage Proposed:</b> N/A
<b>Proposed Structures (sf):</b> N/A	<b>Height Allowed:</b> 30'
<b>Total Sq. Ft.:</b> N/A	<b>Height Proposed:</b> N/A
<b>Special Setbacks on Parcel:</b>	<b>FAR Allowed:</b> N/A
	<b>FAR Proposed:</b> N/A

---

#### Resource Zones and Reports:

<b>Seismic Hazard Zone:</b> IV	<b>Soils Report #:</b> LIB060463
<b>Erosion Hazard Zone:</b> High Low	<b>Biological Report #:</b> LIB060470
<b>Fire Hazard Zone:</b> High Very High	<b>Forest Management Rpt. #:</b> LIB060467
<b>Flood Hazard Zone:</b> X (unshaded)	<b>Geologic Report #:</b> LIB060463
<b>Archaeological Sensitivity:</b> high	<b>Archaeological Report #:</b> LIB060466
<b>Visual Sensitivity:</b> None	<b>Traffic Report #:</b> LIB060465

---

#### Other Information:

<b>Water Source:</b> Well	<b>Grading (cubic yds.):</b> 2000
<b>Water Purveyor:</b> Cal-Am	<b>Sewage Disposal (method):</b> Sewer
<b>Fire District:</b> Monterey County Regional FPD	<b>Sewer District Name:</b> California Utilities Service, Inc.
<b>Tree Removal:</b> 79 Oak Trees	

***PLN000696***

***Exhibit B***

***Project Discussion***

## EXHIBIT B DISCUSSION

### Project Description

The proposed project includes the subdivision of 344 acres into 17 lots on 164 acres with one 180-acre remainder parcel. The residential lots would have an average density of one dwelling unit per 9.64 acres within the subdivided area, as lots would range in size from 5.13 acres to 23.42 acres. Improved lots would be sold individually for the construction of homes. The proposed project also includes Use Permits for grading on slopes greater than 30 percent, for creation of a public water system to be operated by California-American Water Company (Cal-Am), and for the removal of 79 Coast live oak trees (*Quercus agrifolia*).

The project applicant has committed to donating approximately 154 acres of the 180-acre remainder parcel by deeding the property to Monterey County as an expansion of the adjacent Toro Park pursuant to Section 66428(a)(2) of the Subdivision Map Act. No development is proposed on the remaining 26-acres of the remainder parcel at this time.

### Project Background

On August 16, 2001, the project applicant, Harper Canyon Realty, LLC submitted an application for a Combined Development Permit for a Vesting Tentative Map in order to subdivide land pursuant to the Subdivision Map Act and the Monterey County Subdivision Ordinance (Title 19). Monterey County Planning Department deemed the application complete on November 22, 2002. The project is therefore subject to the 1982 General Plan.

As part of the Initial Study/Mitigated Negative Declaration process in 2003, the Toro Land Use Advisory Committee (LUAC) reviewed this project at its July 14 and July 28, 2003 meetings and the County Standard Subdivision Committee reviewed this project at the October 28, 2004 meeting. On January 12, 2005, the Planning Commission recommended that an EIR be prepared. The Initial Study/Mitigated Negative Declaration documents are included in Appendix A of the Draft EIR, which is included in **Exhibit F-1**.

The Planning Commission held a public hearing on June 30, 2010, to review the Harper Canyon (Encina Hills) Subdivision and consider certification of the Final EIR. During the hearing, staff made a presentation, the applicant addressed the Commission, and persons from the public spoke to matters reflecting their concerns. Following this testimony, the Planning Commission continued the hearing to August 25, 2010 to address the issues raised by the public, to address clarifications in the public notice, and to accommodate the applicant's availability.

Subsequently, the Highway 68 Coalition (Coalition) filed a formal complaint with the California Public Utilities Commission (CPUC) against Cal-Am in August 2010. The Coalition contended that the Ambler Park water system (now owned by Cal-Am) was restricted to serving only customers within the historic service territory, and therefore not allowed to serve the proposed project. Cal-Am disagreed, arguing that it was prohibited to export water from Ambler Park to its Monterey district, but otherwise allowed to use the Ambler Park water treatment plant for new Ambler Park service territory customers. The final decision from the CPUC concluded, among other things, that the previous Decision 98-09-038 does not prohibit the shared use of the Ambler

Park water treatment plant among areas of the Ambler Park service territory, and that Cal-Am is not prohibited from pumping water from the territory annexed to the Ambler Park service territory for treatment at the Ambler Park water treatment plant and to supply water to the annexed territory. It was ordered, effective September 8, 2011, that Cal-Am is authorized to pump water from any territory duly annexed to its Ambler Park service territory after the effective date of Decision 98-09-038 for treatment at the Ambler Park water treatment plant and to supply water to the annexed territory, subject to any applicable requirements of the Monterey County Resource Management Agency. Resolution of this dispute was necessary before the County could continue to process the project, as it made clear that the CPUC did not preclude or prohibit applicant's proposal for water supply to the subdivision

## Project Issues

### **Hydrogeology, Water Supply and Water Treatment**

Groundwater, and the effective treatment and delivery of groundwater to service the proposed subdivision, has been a central issue related to the proposal and is addressed at length in the FEIR (**Exhibit F-3**). The FEIR includes information to clarify facts regarding hydrogeology, water supply and water treatment. FEIR Master Response 1: Water, explains the relationship of the Geosyntec study to the proposed project; clarifies the groundwater basin setting; describes the decision issued by the CPUC (Decision 11-09-001 regarding Case #10-08-022 filed August 31, 2010) regarding the Highway 68 Coalition's complaint against California American Water Company; and further clarifies the proposed water system and options for water treatment. The FEIR also includes revisions to Section 3.6 of the DEIR to clarify the groundwater setting, and treatment options for potable water. This information is summarized below.

#### *Hydrogeology and Water Supply*

The *El Toro Groundwater Study* (also referred to as the Geosyntec Study) was prepared for Monterey County Water Resources Agency (MCWRA) by Geosyntec in 2007, and supplemented in January 2010. According to the *El Toro Groundwater Study*, the primary aquifer system of the "study area" is in overdraft; however, the study found that current and increasing rates of pumping could be sustained for decades in areas with large saturated thicknesses of the El Toro Primary Aquifer System because of the large volume of groundwater in storage. The wells for the proposed project are located in an area noted as have good potential for groundwater production. Section 3.6, Groundwater and Hydrogeology, has been revised to clarify the context of the Geosyntec study relative to other groundwater information.

The project site and wells that will serve the project lie within the Corral de Tierra Area subbasin of the Salinas Valley Groundwater Basin. This subbasin boundary is based on hydrogeologic features and is not contiguous with the Geosyntec Study area, which is based on topographic and watershed features.

The Geosyntec Study area is divided into subareas, and portions of these subareas have been identified to be within the B-8 zoning district. B-8 zoning overlay, which with some exceptions, restricts development and/or intensification of land use where, due to various infrastructure constraints, the development or intensification is found to be detrimental to the health, safety and welfare (Monterey County Code Section 21.42.030). The project proposes to be supplied water from two wells, one on the Oaks Subdivision site ("Oaks well"/Well B) and one located on the



project site ("New well"/Well C). Although the project site, the Oaks well, and the New well are located within the San Benancio Gulch subarea as identified in the Geosyntec Study, and portions of the San Benancio Gulch subarea are within the B-8 Zoning District, the project site, the Oaks well, and the New well are not located within B-8 Zoning District. The project site, the Oaks well, and the New well are all located in MCWRA Zone 2C and in a location with good groundwater production. Staff has therefore concluded that the project has a long-term water source and would not impact adjacent wells.

### *Water System and Treatment Options*

As noted above, the project would be served by two wells. The Oaks well would serve as the primary well and the New well would serve as a secondary (backup) well for both the proposed project and the previously approved Oaks subdivision. The Oaks well was originally going to supply the project without treatment, until the maximum contaminant levels (MCL) for arsenic was made stricter. Due to the need to treat the water to meet federal and state MCL for arsenic, it has been proposed that the Ambler Park treatment facility provide water to the Oaks subdivision, with the understanding that equivalent water pumped from the Oaks well must be transferred to the Ambler system at a 1:1 ratio. The Oaks well and well infrastructure have been transferred to Cal-Am pursuant to conditions of approval of the Oaks subdivision. Cal-Am is applying to the California Department of Public Health to include the Oaks well in their system. The County Board of Supervisors has given preliminary direction to staff to negotiate a Memorandum of Understanding (MOU) between Cal-Am and the County of Monterey to define the terms by which Cal-Am would agree to pump water from the Oaks well in an amount exactly equal to the amount of water Cal-Am could supply to the nine lots of the Oaks subdivision (located adjacent to the project site) from the treatment plant (taking into account treatment loss), with monitoring and reporting requirements, so as to ensure there is no net transfer of water from the B-8 zoning district.

For similar reasons as the Oaks well, water from the New well would also require treatment to meet drinking water standards. There are two water treatment options for the proposed project: Option A) treat at the existing Ambler Park Facility as proposed and described below; or Option B) a new satellite water treatment system that would serve the proposed project and previously approved Oaks subdivision only.

Under Treatment Facility Option A, the proposed project would be provided water from the Ambler Treatment facility in exchange for an equivalent amount of water from the Oaks well and New well. Water pumped from the wells would be conveyed to the Ambler Park treatment facility to treat the water to meet drinking standards. A main extension agreement would be required to convey the New well and new water infrastructure to the water purveyor (Cal Am). An MOU similar to the Oaks subdivision would be necessary for the proposed project under Option A. Although technically and legally feasible to deliver water in this manner, an equally viable option is to require the project to build a treatment facility outside of the B-8 zoning district to treat the water from the Oaks well and New well, with the developer responsible for the fair share cost of building this treatment plant.

Under Treatment Facility Option B, a new treatment facility would be constructed on the project site within Zone 2C. Several treatment methods (system designs) are identified in the FEIR. A new treatment facility would be within an enclosed structure, designed to look similar to a barn or rural structure on the exterior. The construction of the new treatment facility would be under

the jurisdiction of Monterey County Health Department, Environmental Health Bureau. The well and any new water treatment facility, if determined necessary, would then be transferred and operated by Cal-Am. This option would eliminate the physical involvement of water from the B-8 zoning district and eliminate the need for continuous reporting to the County regarding the equal exchange of water served to the subdivision with water pumped from the wells.

Although Option A is legal and technically feasible, County staff recognizes the potentially negative perception of moving water back and forth between Zone 2C and B-8 and the administrative burden of ongoing monitoring and reporting that is required for Option A. While Ambler service to the Oaks lots and the associated MOU may be a necessary solution to providing potable water to the Oaks subdivision because the lots are already in existence, the draft Oaks MOU per direction given by the Board of Supervisors at the December 2012 hearing is intended to solve an existing problem and is limited to the already approved Oaks lots.

A new subdivision presents a different situation than the already existing Oaks lots. Unlike when Oaks' tentative map was approved, the stricter MCL standard for arsenic is already in existence and the need for treatment of the well water is known. Accordingly, the County can require the subdivider to construct a treatment plant on the project site to serve the new subdivision as a condition of approval. This option eliminates the complexity of the equal exchange and associated monitoring and reporting and eliminates any physical connection to water within the B-8 zoning district. Because the Harper Canyon project relies upon the Oaks well and New well, the treatment plant would be sized to treat the water from both wells, and hence could serve both the Harper Canyon subdivision and the already existing Oaks lots. This may not eliminate the need for the Oaks MOU for an interim period, but if and when the treatment plant was built and operational, the Board could revisit the Oaks MOU. The project applicant would be required to pay their fair share towards the cost of constructing the treatment plant, which would be transferred to and operated by Cal-Am. Therefore, staff is recommending approval of the Harper Canyon subdivision **only upon the condition that a new satellite treatment plant be constructed within Zone 2C, and that the treatment plant is sized only to service both the Oaks and Harper Canyon subdivision.**

Staff concludes that the benefit of a stand-alone treatment plant that eliminates the need to exchange water between zones outweighs the inefficiencies of adding a satellite plant to Cal-Am's network of infrastructure facilities. A technical memorandum requested of Cal-Am by the County (Carollo Engineers, December 5, 2013 in **Exhibit F-3** as Exhibit F) describes the range of treatment system options that would be feasible for a small (15,000 gallon per day) treatment facility focused on arsenic removal.

In August 2013, the MCL for total chromium (includes both trivalent and hexavalent chromium) was proposed to be lowered from the state MCL of 50 ppb to 10 ppb. An enforceable MCL for total chromium is anticipated to be established in 2014. The total chromium levels in the New well are 2 ppb and would not exceed the proposed MCL for total chromium; however, the total chromium levels within project's primary well (Oaks well) may exceed the proposed standard based on well data provided by Cal-Am (Carollo Engineers, December 5, 2013 in **Exhibit F-3**). For this reason, Carollo and Cal-Am recommend that the applicant consider Ion Exchange (IX) or Coagulation Filtration (C/F) treatment technologies, which would treat for both arsenic and hexavalent chromium. Both of these system types are considered Best Available Technologies (BAT) as recognized by the United States Environmental Protection Agency (EPA).

Section 3.6, Groundwater and Hydrogeology of the DEIR has been modified to make minor clarifications and amplifications as noted in Section 3.0, Amendments of the EIR. Mitigation measures MM 3.6.2a-c have been modified to address the two treatment options.

Upon review by Staff, Option B poses no additional significant environmental impacts. The new water treatment facility can be sited on the project site on proposed Lot 17 southwest of Meyer Road or on Assessor's Parcel Number 416-621-007-000 which is owned by the project applicant. Both locations are located within Zone 2C, are out of the viewshed of Highway 68, are in areas that avoid tree removal, and are void of environmentally sensitive resources. See Condition No. 101 (Mitigation Measure 3.6-2b).

Given that the new water treatment facility would be enclosed in a structure that is subject to design control regulations, is subject to mitigation measures provided within the DEIR that address construction impacts, and the location being on the project within Zone 2C, impacts from construction and operation of the facility (including routine maintenance and waste disposal) are considered de minimus and within the scope of environmental review. Regular maintenance of the facility and waste disposal in accordance with local, state and federal laws will be required. Although staff is aware that waste disposal practices of a water treatment plant within the County is under investigation, there is no basis to assume that waste disposal would be an issue for the proposed treatment plant. Different treatment technologies result in different waste streams and maintenance schedules. Regardless of the technology chosen, the facility will be required to dispose of all waste in accordance with applicable laws and regulations and has been conditioned as such in Condition Nos. 26 and 29.

### **Wastewater Treatment Capacity**

In response to comments on the DEIR regarding wastewater system capacity, the FEIR included modifications to Mitigation Measure MM 3.9-4:

**MM 3.9-4** Prior to filing of the Final Subdivision Map, Monterey County Bureau Division of Environmental Health shall require that the project applicant prepare and submit for review and approval wastewater collection improvement plans and calculations prepared by a registered engineer that demonstrate adequate capacity. The wastewater collection improvement plans shall be subject to approval by California Utility Service, Monterey Bay Unified Air Pollution Control District, and the County of Monterey. Upon review of the design, the project applicant shall be required to enter into a wastewater main extension agreement with California Utility Service.

In addition, prior to approval of any building permits, the applicant shall verify that there is sufficient treatment capacity in the California Utilities Service, Inc. (CUS) wastewater treatment facility to address the wastewater needs of the proposed project. The project applicant shall submit proof to Monterey County that the existing wastewater treatment plant is meeting the current effluent limitations as required per Waste Discharge Requirement Order No. R3-2007-0008. If the CUS facility exceeds its permitted capacity, then the County of Monterey would not

issue a building permit until such time as the CUS has attained a revised permit from the Regional Water Quality Control Board.

### **Other Existing Lots of Legal Record**

The FEIR includes “Master Response 2: 14 Legal Lots of Record” which addresses concerns regarding the adjacent 14 existing lots of record (“Broccoli lots or parcels”) that are owned by the project applicant. These lots were recorded in their current configuration in 1993, resulting from a lot line adjustment of 15 existing legal lots of record consisting of 14 lots and a “remainder” lot of 343 acres. The latter is the Harper Canyon project site. The existing legal lots could be developed at any time if the conditions of approval of the lot line adjustment are met and the proposed development (home sites) satisfy the County review and permit process. The development of the Broccoli lots is not dependent upon the approval of the proposed project nor is it dependent upon access easements, as all lots in question are held in single ownership. The proposed project does not remove any existing barriers to development of the existing 14 lots, nor would the subdivision “induce” new growth since the 14 lots legally exist and could be developed with or without the creation of Harper Canyon’s 17 lots. CEQA does not require re-analysis of a previously approved project unless ordered by a court of law following a successful challenge of the approval, or substantial changes are made to the project prior to proposed development that triggers such analysis. No such conditions exist, no changes are being considered with respect to the 14 existing lots, and no specific development is proposed on the lots at this time.

The existing 14 lots have been documented and included in the analysis assumptions throughout the DEIR document, under background conditions as an “approved project” since the property owner could apply at any time for a building permit on those lots provided the property owner can meet conditions of approval and building requirements. With respect to the specific issue of water service for the 14 lots, these legal lots are located in Cal-Am’s service area, and the lots pre-date the B-8 zoning restrictions.

### **Wildlife Corridors and Crossings**

In 2009, Connectivity for Wildlife prepared the *Central Coast Connectivity Project Northern Monterey County Linkages: Report on the Mount Toro to Fort Ord Reserve Study* for the Big Sur Land Trust. This study was funded by the Big Sur Land Trust to identify animal movement between the San Lucia Mountain range and Bureau of Land Management and former Fort Ord property located north of State Route 68. This study was prepared as a follow-up to previous studies prepared for the Marks Ranch, which is located northeast of the project site on the other side of Toro Park, and studies conducted within the former Fort Ord area. As part of the study, the State Route 68 Bridge that crosses El Toro Creek was monitored for animal movement. This study has not and is not intended to be adopted as an official habitat plan but was developed as a tool to understand wildlife movement in the area. The study did determine wildlife moves underneath the bridge; however, due to the distance from the project site and limited development proposed, the proposed project would not result in substantial adverse affect on this wildlife corridor.

## **Water Tanks and Ridgeline Development**

The FEIR includes amplifications to mitigation measure MM 3.1-2b to address visibility of water tanks.

## **Traffic Impacts**

The FEIR includes revisions to traffic mitigation. The Draft EIR and Recirculated DEIR identified significant and unavoidable traffic impacts as a result of the proposed project. A Statement of Overriding Considerations (**Exhibit C**) has been prepared for these impacts.

## **Project Study Report (PSR) as Mitigation**

The FEIR includes revisions to traffic mitigation. The option to contribute towards the preparation of a PSR has been eliminated.

## **Adopted Plan Lines for State Route 68**

The project site is not located within the boundaries of the plan lines for State Route 68. Disclosure of these plan lines is not applicable to the project or CEQA process.

## Environmental Review

An Initial Study/Mitigated Negative Declaration (IS/MND) was prepared in July 2003 and circulated for a 30-day public review period from July 24, 2003 through August 22, 2003.

The Monterey County Planning Commission considered the project at their January 12, 2005 meeting. A motion was made at that meeting to direct staff to proceed with an Environmental Impact Report (EIR). The project applicant appealed the decision of the Planning Commission to the Board of Supervisors; however, prior to the Board's consideration of the appeal, the applicant withdrew its appeal and agreed to preparation of the EIR.

A Draft EIR (DEIR) was prepared in October 2008 and circulated for a 45-day public review period, which ended on December 12, 2008. Following the end of the DEIR public review period, County staff determined that significant new information existed regarding traffic and revised and recirculated relevant portions of the DEIR pursuant to Section 15088.5 of the CEQA Guidelines for a 45-day public review period ending on February 1, 2010. The Recirculated DEIR (RDEIR) was specifically limited to Section 3.10, Transportation and Circulation (**Exhibit F-2**).

A Final EIR (FEIR) was prepared in June 2010. On June 30, 2010 the Planning Commission held a public hearing to review the Harper Canyon Subdivision (Encina Hills) proposal. No recommendations were made, and the hearing was subsequently continued to August 25, 2010. In the fall of 2010, several other factors (including the formal complaint to the California Public Utilities Commission (CPUC) regarding the ability of Cal-Am to expand the service area served by the Ambler Park water treatment system) caused the project to be put on hold until the CPUC proceeding concluded.

From late 2010 and through 2011, other projects along the Highway 68 corridor have been heard, reviewed and considered by the County. In addition, the CPUC has since dismissed the complaint against Cal-Am regarding the Ambler Park water treatment system. The Board of Supervisors also held a hearing to address water supply to the Oaks subdivision. These recent actions affected and necessitated an update to several of the County's previous responses to comments in the prior draft FEIR. Consequently, the County has updated this Final EIR document from the June 2010 version.

The FEIR was made available for public review at least 10 days prior to the public hearing of the Planning Commission. All environmental review documents are included in **Exhibits F-1, F-2, and F-3**. The Monterey County Code designates the Planning Commission as the Appropriate Authority to consider certification of the EIR, adoption of CEQA findings and statement of overriding considerations, and action on the project. The Planning Commission's decision is appealable to the Board of Supervisors.

### Recommendation

Staff recommends that the Planning Commission adopt a resolution (**Exhibit C**) to:

- 1) Certify the Final Environmental Impact Report (SCH #2003071157) (**Exhibit F**) and Adopt a Statement of Overriding Considerations (**Exhibit C**);
- 2) Approve the Combined Development Permit subject to Findings and Evidence and subject to the conditions of approval (**Exhibit C-1**) and subject to Staff's recommendation for water treatment Option B (stand alone treatment plant); and
- 3) Adopt a Mitigation Monitoring and Reporting Plan (**Exhibit C-1**).

***PLN000696***

***Exhibit C***

***Draft Resolution  
Conditions of Approval and  
Mitigation Monitoring  
Reporting Plan***

***Vesting Map***

**EXHIBIT C**  
**DRAFT RESOLUTION**

**Before the Planning Commission in and for the  
County of Monterey, State of California**

In the matter of the application of:

**HARPER CANYON (ENCINA HILLS) (PLN000696)**

**RESOLUTION NO. 14-xxx**

Resolution by the Monterey County Planning  
Commission:

- 1) Certifying an EIR (SCH #2003071157); and
- 2) Adopting CEQA Findings and a Statement of Overriding considerations; and
- 3) Approving a Combined Development Permit consisting of a 1) A Vesting Tentative Map for the subdivision of 344 acres into 17 residential lots ranging in size from 5.13 acres to 23.42 acres on 164 acres with one 180-acre remainder parcel; 2) Use Permit for the removal of approximately 79 Coast live oak trees over six inches in diameter for road and driveway construction; 3) Use Permit for development on slopes in excess of 30 percent; 4) Use Permit for the creation of a public water system with a stand-alone treatment facility (Option B); 5) grading for net cut and fill of approximately 2,000 cubic yards; and Design Approval;
- 4) Deleting Mitigation Measure MM 3.6-2a; and
- 5) Adopting a Mitigation Monitoring and Reporting Plan, including the deletion of Mitigation Measure MM 3.6-2a.

[PLN000696, Harper Canyon Realty, LLC, Toro Area Plan, (APNs 416-611-001-000, 416-611-002-000, and 416-621-001-000)]

**The Harper Canyon (Encina Hills) application (PLN000696) came on for public hearing before the Monterey County Planning Commission on June 30, 2010 and January 8, 2014. Having considered all the written and documentary evidence, the administrative record, the staff report, oral testimony, and other evidence presented, the Planning Commission finds and decides as follows:**

**FINDINGS**

1. **FINDING:** **PROJECT DESCRIPTION** – The proposed project is a Combined Development Permit consisting of a 1) A Vesting Tentative Map for the subdivision of 344 acres into 17 residential lots ranging in size from 5.13 acres to 23.42 acres on 164 acres with one 180-acre remainder



parcel; 2) Use Permit for the removal of approximately 79 coast live oak trees over six inches in diameter for road and driveway construction; 3) Use Permit for development on slopes in excess of 30 percent; 4) Use Permit for the expansion of a public water system; 5) grading for net cut and fill of approximately 2,000 cubic yards; and Design Approval.

**EVIDENCE:** The application, project plans, and related support materials submitted by the project applicant to the Monterey County RMA - Planning Department for the proposed development found in Project File PLN000696.

2. **FINDING:** **CONSISTENCY** – The Project, as conditioned, is consistent with the applicable plans and policies which designate this area as appropriate for development.

**EVIDENCE:** a) During the course of review of this application, the project has been reviewed for consistency with the text, policies, and regulations in:

- the 1982 Monterey County General Plan;
- Toro Area Plan;
- Monterey County Zoning Ordinance (Title 21);
- Monterey County Subdivision Ordinance (Title 19); and
- Monterey County Code Section 18.50.

No conflicts were found to exist. No communications were received during the course of review of the project indicating any inconsistencies with the text, policies, and regulations in these documents. The project application was deemed complete on November 22, 2002. Pursuant to the 2010 General Plan Policy LU-9.3, subdivision applications deemed complete on or before October 16, 2007 shall be governed by the plans, policies, ordinances, and standards in effect at the time the application was deemed complete. Therefore, the 2010 Monterey County General Plan (adopted 10/26/2010) does not apply to this subdivision application. References in these findings to the General Plan are to the 1982 General Plan.

- b) The property is located east of San Benancio Road in the Toro area (Assessor's Parcel Numbers 416-611-001-000, 416-621-001 and 416-611-002-000), Toro Area Plan. The parcel is zoned "RDR/5.1-D," or Rural Density Residential, 5.1 acres per unit with Design Control Overlay and a small portion designated as LDR/1, or Low Density Residential, 1 acre per unit, which allows the subdivision of two parcels totaling 344 acres into 17 lots for 17 single-family homes, and one remainder parcel of 180 acres with a combined development permit. Therefore, the project is an allowed land use for this site.
- c) Future development on the project site would be subject to Design Review per the Design Control overlay or "D" zoning designation.
- d) The project planner(s) conducted a site inspection on numerous occasions to verify that the project on the subject parcel conforms to the plans listed above.
- e) The project is consistent with the Lot Design Standards of Section 19.10.030. Lots, building sites and improvements of the subdivision comply with applicable provisions of the Subdivision Ordinance (Title 19), Zoning Ordinance, General Plan, and Toro Area Plan in effect

when the project application was deemed complete. The conditions of approval require the applicants to assure long-term maintenance of the improvements by use of a homeowner's association.

- f) Overall, the proposed project incorporates the intent of Monterey County General Plan policies. The proposed project will:
  - 1. Preserve open space areas to protect scenic vistas and biological resources;
  - 2. Incorporate design and construction practices to conserve soil resources, water quality, and environmentally sensitive areas;
  - 3. Conserve energy through building and site design;
  - 4. Protect human life and structures from seismic and fire hazards;
  - 5. Ensure compatible land uses; and
  - 6. Provide for adequate, safe, and effective transportation facilities; and allow for the adequate provision of public services.
- g) The following General Plan goal, objective and policies apply to the proposed project:
  - 1. **Goal 53 (Water Service) – To promote adequate water service for all county needs.**
  - 2. **Objective 53.1 – Achieve a sustained level of adequate water services.**
  - 3. **Policy 53.1.3 – The County shall not allow water consuming development in areas which do not have proven adequate water supplies.**
  - 4. **Policy 53.1.5 – Proliferation of wells, serving residential, commercial, and institutional uses, into common water tables shall be discouraged.**

Adequate water service is available at the site consistent with Goal 53. No new wells are needed to serve the project because the project will be served by two existing wells. The new homes will use water and therefore are considered to be “water consuming development” under Policy 53.1.3. According to the project hydrogeology reports, the proposed project would have a water demand of approximately 12.75 AFY based on a demand value of 0.75 AFY per residence. Based on the MCWRA's water balance worksheet, which takes into account water demand and loss of recharge, the proposed project will result in net negative change of -13.1 AFY. Neither the Oaks well, New well nor the project site are located within a B-8 zoning district. According to MCWRA, the wells and project site are located within Zone 2C and receive benefits of sustained groundwater levels attributed to the operation of both the Nacimiento and San Antonio Reservoirs and the Salinas Valley Water Project. In addition, the Monterey County Health Department, Environmental Health Bureau has determined there is a long-term water supply for the project. Accordingly, the project is consistent with Goal 53, Objective 53.1 and the related policies.
- h) The following Toro Area Plan policies apply to the proposed project:
  - 1. **Policy 5.1.2.1 – Developments shall be designed to maintain groundwater recharge capabilities on the property.** The proposed project includes drainage and recharge facilities that would allow stormwater to be collected on site for groundwater recharge.

2. **Policy 7.2.3** – **The preservation of oak trees in Toro shall be promoted by discouraging removal of healthy trees with diameters in excess of eight inches.** The proposed project includes a use permit for the removal of approximately 79 oak trees, which is less than one percent of the approximately 9,187 total trees located on the project site. Tree removal would occur primarily within the limits of the grading area to install the widened project roadways, and tree impacts associated with development of proposed building sites would be minimal since the building site locations are proposed primarily within the open areas of the site. The number of oak trees proposed for removal is therefore the minimum number required to develop the site as proposed. See Findings 13 & 14.
3. **Policy 26.1.4.3** – **A standard tentative subdivision map an/or vesting tentative and/or Preliminary Project Review Subdivision map application for either a standard or minor subdivision shall not be approved until: (1) an applicant provides evidence of an assured long term water supply in terms of yield and quality for all lots which are to be created through subdivision. A recommendation on the water supply shall be made to the decision making body by the County's Health Officer and the General Manager of the Water Resources Agency, or their respective designees. (2) The applicant provides proof that the water supply to serve the lots meets both the water quality and quantity standards as set forth in Title 22 of the California Code of Regulations, and Chapters 15.04 and 15.08 of the Monterey County Code subject to the review and recommendation by the County's Health Officer to the decision making body.** The project has been shown to have an adequate water supply – see discussion in Evidence (g) above. The Oak well and New well were tested and determined to not meet all current drinking water standards. Therefore, mitigation measures (MM 3.6-2b and 3.6-2c) are included requiring that prior to recording the Final Subdivision Map with Treatment Facility Option B, the Monterey County Health Department, Environmental Health Bureau shall require that the project applicant contract with a qualified engineer to design and install water system improvements to meet the standards as found in Chapter 15.04 and 15.08 of the Monterey County Code, Titles 17 and 22 of the California Code of Regulations, the Residential Subdivision Water Supply Standards and California Public Utility Commission Standards. The water treatment facility shall be transferred to the water purveyor for operation and monitoring. These measures provide for treatment of water on-site with a satellite treatment system that would avoid involvement with B-8 water while meeting all current Title 22 water quality standards.
4. **Policy 26.1.9.1** – **Development on ridgelines and hilltops or development protruding above ridgelines shall be prohibited.** The approximate locations of proposed homesites are shown on the Vesting Tentative Map and have been sited to comply with this ridgeline policy. See Finding 8 (a).
5. **Policy 26.1.20.1** – **Lighting of outdoor areas shall be minimized**

**and carefully controlled to preserve the quality of darkness. Street lighting shall be as unobtrusive as practicable and shall be consistent in intensity throughout the Toro Area.** The proposed project will introduce new light sources including, but not limited to, street lighting, and interior and exterior lighting of the proposed residential uses. Stationary light sources have the potential to adversely affect adjacent properties through a “spillover” effect. New light sources would result in a greater overall level of light at night adjacent to the project site, thus reducing night sky visibility, affecting the general character of the area. The EIR includes the following mitigation measure to ensure lighting impacts are minimized (MM 3.1-4). Prior to issuance of building permits, Monterey County Planning Department shall require that the project applicant prepare and submit a detailed lighting plan that indicates the location and type of lighting that will be used at the project site. The lighting plan shall be consistent with Section 18.28 of Monterey County Code, to minimize glare and light spill. All external lighting shall be indicated on project improvement plans, subject to review and approval by the County of Monterey.

6. **Policy 39.1.1.3 – The County shall require significant financial contributions from each new subdivision in the Toro Planning Area in order to expedite funding and construction of Highway 68.** The project will be required to contribute to the TAMC Regional Development Impact Fee (RDIF) program in accordance with the associated fee schedule for the program in order to provide its fair share of funding toward Highway 68 improvement projects included within the RDIF program. See Finding 8(j).
7. **Water Conservation Regulations.** Monterey County Code Section 18.50 was added by Ordinance 3932 and requires water conservation practices in several parts of Monterey County, including the Toro area. Mandatory measures under this ordinance include use of low-flow plumbing fixtures (also required by state and federal law) and low water usage landscaping. A landscaping plan that utilizes low water usage plantings, irrigation times and low water output irrigation equipment is required.
  - i) The project was referred to the Toro Area Land Use Advisory Committee (LUAC) for review. The LUAC reviewed this project at its July 14 and July 28, 2003 meetings (**Exhibit E** of the January 8, 2014 Planning Commission Hearing staff report). The LUAC conducted a site visit July 28, 2003 and voted on two motions. One motion to approve failed 2-2, and the second motion to deny also failed 2-2.
  - j) On October 28, 2004, the Monterey County Standard Subdivision Committee held a duly-noticed public hearing to consider the analysis of project consistency. The Standard Subdivision Committee recommended 3-0 with 3 abstentions that the Planning Commission approve the project subject to findings and conditions.
  - k) Harper Canyon (Encina Hills) Subdivision Draft EIR prepared by PMC dated October 2008, Harper Canyon (Encina Hills) Subdivision Recirculated Draft EIR prepared by PMC dated December 2009, Harper Canyon (Encina Hills) Subdivision Final EIR prepared by PMC dated

December 2013.

- 1) The application, project plans, and related support materials submitted by the project applicant to the Monterey County RMA - Planning Department for the proposed development found in Project File PLN000696.

3. **FINDING:** **SITE SUITABILITY** – The site is physically suitable for the use proposed.

- EVIDENCE:**
- a) The project has been reviewed for site suitability by the following departments and agencies: RMA - Planning Department, Salinas Rural Fire Protection District, Parks, Public Works, Environmental Health Bureau, Water Resources Agency and the Economic Development Department. There has been no indication from these departments/agencies that the site is not suitable for the proposed development. Conditions recommended have been incorporated.
  - b) Staff identified potential impacts to Biological Resources, Archaeological Resources, Soil/Slope Stability, Traffic, Hydrogeology, Archaeological and Historical Resources, and Trees. Technical reports by outside consultants indicated that there are no physical or environmental constraints that would indicate that the site is not suitable for the use proposed. County staff concurs. The following reports have been prepared:
    - “Preliminary Cultural Resources Reconnaissance of Portions of APN 416-211-21 and 415-011-01, San Benancio, Monterey County, California.” prepared by Archaeological Consulting. March 22, 1993.
    - “Geological and Geotechnical Feasibility Study” prepared by D&M Consulting Engineers, Inc./Terratech. August 6, 2001.
    - “El Toro Groundwater Study” prepared by Geosyntec Consultants. July 2007.
    - “Harper Canyon/Encina Hills Subdivision Traffic Impact Analysis: prepared by Higgins Associates (now Hatch Mott McDonald). May 29, 2001.
    - “Harper Canyon/Encina Hills Subdivision Traffic Impact Analysis: prepared by Higgins Associates (now Hatch Mott McDonald). February 11, 2002.
    - “Harper Canyon/Encina Hills Subdivision Traffic Impact Analysis: prepared by Higgins Associates (now Hatch Mott McDonald). May 28, 2008.
    - “Project Specific Hydrogeological Report – Harper Canyon Realty, LLC Subdivision” prepared by Todd Engineers, Alameda, California. September 2002. Updated July 2003. Revised October 2010.
    - “Archaeological and Historical Resources Investigations for the Harper Canyon Project” prepared by Pacific Municipal Consultants, Rancho Cordova, California, May 2006.
    - “Forest Management Plan” prepared by Staub Forestry and Environmental Consulting, June 2001.
    - “Addendum to Forest Management Plan dated June 2001 for

Monterey County APNs 416-611-01 and 416-611-03 – Encina Hills” prepared by Staub Forestry and Environmental Consulting, April 28, 2008.

- “Biological Resources Assessment” prepared by Zander Associates, July 13, 2001.
- “Results of Follow-Up Survey” prepared by Zander Associates, October 3, 2001.
- “Biological Resources Assessment” prepared by Zander Associates, November 11, 2005.
- “Preliminary Drainage Report for Encina Hills Subdivision” prepared by Whitson Engineers, Monterey, California. September 28, 2006.
- “Preliminary Drainage Report for Encina Hills Subdivision” prepared by Whitson Engineers, Monterey, California. March 22, 2007.

The above-mentioned technical reports by outside consultants indicated that there are no physical or environmental constraints that would indicate that the site is not suitable for the use proposed. County staff has independently reviewed these reports and concurs with their conclusions.

- c) Staff conducted a site inspection on numerous occasions to verify that the site is suitable for this use.
- d) The application, project plans, and related support materials submitted by the project applicant to the Monterey County RMA - Planning Department for the proposed development found in Project File PLN000696.

4. **FINDING:** **HEALTH AND SAFETY** - The establishment, maintenance, or operation of the project applied for will not under the circumstances of this particular case be detrimental to the health, safety, peace, morals, comfort, and general welfare of persons residing or working in the neighborhood of such proposed use, or be detrimental or injurious to property and improvements in the neighborhood or to the general welfare of the County.

- EVIDENCE:**
- a) The project was reviewed by the RMA - Planning Department, Salinas Rural Fire Protection District, Parks, Public Works, Environmental Health Bureau, Water Resources Agency and the Economic Development Department. The respective agencies have recommended conditions, where appropriate, to ensure that the project will not have an adverse effect on the health, safety, and welfare of persons either residing or working in the neighborhood.
  - b) Necessary public facilities are available. Potable water will be provided by two groundwater wells. The Planning Commission’s approval is conditioned upon Treatment Option B, a stand-alone treatment plant on the project site in Zone 2C. The project applicant shall be responsible to pay their fair share towards the necessary improvements. The treatment plant shall be separate from the Ambler Park facility; however, the water purveyor (Cal-Am) shall operate and manage the treatment facility (See Mitigation Measures MM 3.6-2b and MM 3.6-2c). Sewage will be conveyed and treated at California Utility Services treatment

facility on Reservation Road.

- c) There are two water treatment options for the proposed project: Option A) to treat water at the existing Ambler Park Facility as proposed (Mitigation Measure MM 3.6-2a); or Option B) create a new satellite water treatment system that would serve the proposed project and previously approved Oaks subdivision only (Mitigation Measure MM 3.6-2b). The Planning Commission's approval includes implementation of Option B (Mitigation Measure MM 3.6-2b).
- d) Technical reports by outside consultants indicated that there are no physical or environmental constraints that would indicate that the site is not suitable for the use proposed. County staff concurs (See Finding 3).
- e) Staff conducted site inspections on numerous occasions to verify that the site is suitable for this use.
- f) The application, project plans, and related support materials submitted by the project applicant to the Monterey County RMA - Planning Department for the proposed development found in Project File PLN000696.

5. **FINDING:** **NO VIOLATIONS** - The subject property is in compliance with all rules and regulations pertaining to zoning uses, subdivision, and any other applicable provisions of the County's zoning ordinance. No violations exist on the property.

**EVIDENCE:**

- a) Staff reviewed Monterey County RMA - Planning Department and Building Services Department records and is not aware of any violations existing on subject property.
- b) Staff conducted site inspections on numerous occasions and researched County records to assess if any violation exists on the subject property.
- c) There are no known violations on the subject parcel.
- d) The application, plans and supporting materials submitted by the project applicant to the Monterey County Planning Department for the proposed development are found in Project File PLN000696.

6. **FINDING:** **SUBDIVISION** – Section 66474 of the California Government Code (Subdivision Map Act) and Title 19 (Subdivision Ordinance) of the Monterey County Code (MCC) requires that a request for subdivision be denied if any of the following findings are made:

1. The proposed map is not consistent with the general plan, area plan, coastal land use plan, or specific plan.
2. The design or improvements of the proposed subdivision are not consistent with the applicable general plan, area plan, coastal land use plan, Master Plan or specific plan.
3. That the site is not physically suitable for the type of development.
4. That the site is not physically suitable for the proposed density of development.
5. That the design of the subdivision or the proposed improvements is likely to cause substantial environmental damage or substantially and avoidably injure fish or wildlife or their habitat.
6. That the design of the subdivision or type of improvements is likely to cause serious public health problems.
7. That the design of the subdivision or the type of improvements will

conflict with easements, acquired by the public at large, for access through or use of property within the proposed subdivision.

- EVIDENCE:**
- a) Consistency. The project as designed and conditioned is consistent with the 1982 Monterey County General Plan and Toro Area Plan (see Finding 2).
  - b) Design. The lot design is consistent with the Lot Design Standards of MCC Section 19.10.030. (see Finding 2, Evidence (e))
  - c) Site Suitability. The site is suitable for the proposed project including the type and density of the development (see Finding 3).
  - d) Environment. The subdivision design and improvements will not cause environmental damage to fish or wildlife habitat (see Findings 7 and 8).
  - e) Health and Safety. The proposed project as designed and conditioned will not, under the circumstances of the particular application, be detrimental to the health, safety, peace, morals, comfort and general welfare of persons residing or working in the neighborhood or to the general welfare of the County (see Finding 4).
  - f) Water Supply. MCC Section 19.10.070 requires provision shall be made for domestic water supply as may be necessary to protect public health, safety, or welfare, and that the source of supply is adequate and potable. MCC Sections 19.03.015.L and 19.07.020.K require Water Supply and Nitrate Loading Information in order to assess these conditions and proof that there is a long term water supply with the project. An Initial Water Use/Nitrate Impact Questionnaire, dated May 30, 2001, was submitted and is found in the project file. (See Findings 3, 4, 8, and 10).
  - g) Sewage Disposal. MCC Section 19.07.020.J requires a letter from the a public or private entity stating that the entity can and will serve the proposed subdivision. California Utility Service provided a letter dated June 11, 2001 and it is found in the project file (See Finding 4).
  - h) Easements. The subdivision or the type of improvements will not conflict with easements. According to the Title Report, dated March 19, 2001, the property is encumbered by two public utilities easements (PG&E and the Pacific Telephone and Telegraph Company). The subdivision will not affect these easements.
  - i) Traffic. The proposed project will be accessed through Meyer Road. Meyer Road is a two-lane privately maintained road owned by the project applicant, Harper Canyon Realty LLC. The project has been mitigated to reduce the impacts to transportation and circulation (See Finding 8).
  - j) Affordable Housing. The project is subject to the County's Inclusionary Housing Ordinance, #3419, which requires that prior to the recording the final map, the project applicant pay, or secure to the satisfaction of the Economic Development Department Director, an in-lieu fee. The project has been conditioned to pay an in-lieu fee of \$409,555.50 (\$160,610 per inclusionary unit, 2.55 equivalent units required). See Finding 12.
  - k) Parks and Recreation. The project complies with Section 19.12.010 of Title 19/Quimby Act through a project condition requiring the dedication of land to Monterey County that is contiguous to Toro County Park in the amount of approximately 154 acres with



- improvements to said land to satisfy recreation fees otherwise imposed.
- l) The application, tentative map and supporting materials submitted by the project applicant to the Monterey County Planning Department for the proposed development are found in Project File PLN000696.
- m) The project planner conducted site inspections on numerous occasions.

7. **FINDING:** **CEQA (EIR)** - The Planning Commission on behalf of the County of Monterey certifies: that the Final Environmental Impact Report (Final EIR) has been completed in compliance with CEQA; that the Final EIR has been presented to the Planning Commission, the decision-making body designated by the County Code; that the Planning Commission has reviewed and considered the information contained in the Final EIR prior to approving the project; and that the Final EIR reflects the County of Monterey's independent judgment and analysis.
- EVIDENCE:**
- a) The California Environmental Quality Act (CEQA) requires preparation of an environmental impact report if there is substantial evidence in light of the whole record that the project may have a significant effect on the environment.
  - b) The Monterey County Planning Department prepared an Initial Study pursuant to CEQA. The Initial Study is on file in the offices of the Planning Department and is hereby incorporated by reference (PLN000696).
  - c) The Initial Study identified potentially significant effects to Aesthetics, Biological Resources, Cultural Resources, Geology and Soils, Land Use and Planning, Noise, and Transportation/Traffic, which could be reduced to a less than significant level with implementation of mitigation measures. The Initial Study is on file in the RMA-Planning Department and is hereby incorporated by reference (PLN000696). At a hearing on the project on January 12, 2005, the Planning Commission directed staff to prepare an EIR. The project applicant appealed the Planning Commission's decision to the Board of Supervisors but ultimately withdrew its appeal and agreed to preparation of an EIR. An environmental impact report was subsequently prepared.
  - d) The Draft Environmental Impact Report (DEIR) was prepared in accordance with CEQA and circulated for a 45-day public review period from October 24, 2008 through December 12, 2008 (SCH#: 2003071157). Issues analyzed in the Draft EIR include: land use, population and housing, transportation and circulation, air quality, noise, groundwater resources and hydrogeology, surface hydrology and water quality, aesthetics and visual sensitivity, cultural resources, geology and soils, and public services and utilities.
  - e) Following the end of the DEIR public review period, County staff determined that significant new information existed regarding traffic and revised and recirculated relevant portions of the DEIR pursuant to Section 15088.5 of the CEQA Guidelines for a 45-day public review period ending on February 1, 2010. The Recirculated DEIR (RDEIR) was specifically limited to Section 3.10, Transportation and Circulation.
  - f) A Final EIR (FEIR) was prepared in June 2010. On June 30, 2010 the Planning Commission held a public hearing to review the Harper Canyon Subdivision (Encina Hills) proposal. No recommendations were

made, and the hearing was subsequently continued to August 25, 2010. In the fall of 2010, several other factors (including the formal complaint to the California Public Utilities Commission (CPUC) regarding the ability of Cal-Am to expand the service area served by the Ambler Park water treatment system) caused the project to be put on hold until the CPUC proceeding concluded. The CPUC has since dismissed the complaint against Cal-Am regarding the Ambler Park water treatment system. The Board of Supervisors also held a hearing to address water supply to the Oaks subdivision. These recent actions affected and necessitated an update to several of the County's previous responses to comments in the prior draft FEIR. Consequently, the County has updated the Final EIR document from the June 2010 version.

- g) Staff analysis contained in the EIR and the record as a whole indicate the project could result in changes to the resources listed in Section 753.5(d) of the Department of Fish and Game (DFG) regulations. All land development projects that are subject to environmental review are subject to a State filing fee plus the County recording fee, unless the Department of Fish and Game determines that the project will have no effect on fish and wildlife resources. The site supports biological resources. For purposes of the Fish and Game Code, the project will have a significant adverse impact on the fish and wildlife resources upon which the wildlife depends. State Department of Fish and Game reviewed the EIR to comment and recommend necessary conditions to protect biological resources in this area. Therefore, the project will be required to pay the State fee plus a fee payable to the Monterey County Clerk/Recorder for processing said fee and posting the Notice of Determination (NOD).
- h) The County prepared "Responses to Comments on the Harper Canyon (Encina Hills) Draft EIR." The Responses to Comments contains individual responses to each written and verbal comment received during the public review period for the DEIR and the RDEIR, as well as two "master responses" that address recurring comments submitted by more than one person. In accordance with State CEQA Guidelines Section 15088(b), the written responses describe the disposition of significant environmental issues raised. The County and its consultants have provided a good faith effort to respond in detail to all significant environmental issues raised by the comments. The County has considered the comments received during the public review period for the DEIR and RDEIR, and in the Responses document, provides responses to the comments received. Together, the DEIR, RDEIR and Responses to Comments constitute the Final EIR on the project.
- i) A Condition Compliance and Mitigation Monitoring and/or Reporting Plan has been prepared in accordance with Monterey County regulations and is designed to ensure compliance during project implementation and is attached hereto and incorporated herein by reference. The applicant must enter into an "Agreement to Implement a Mitigation Monitoring and/or Reporting Plan" as a condition of project approval (Condition No. 6).
- j) Evidence that has been received and considered includes: the application, technical studies/reports (see Finding 3), staff reports that

reflect the County's independent judgment, and information and testimony presented during public hearings (as applicable); Harper Canyon (Encina Hills) Subdivision Draft EIR prepared by PMC dated October 2008, Harper Canyon (Encina Hills) Subdivision Recirculated Draft EIR prepared by PMC dated December 2009, and Harper Canyon (Encina Hills) Subdivision Final EIR prepared by PMC dated December 2013. These documents are on file in the RMA-Planning Department (PLN000696) and are hereby incorporated herein by reference.

- k) All of the documents that comprise the Final EIR have been provided to the Monterey County Planning Commission in advance of the Planning Commission hearing on January 8, 2014. The Planning Commission reviewed and considered the information in the Final EIR prior to approving the project and makes the findings as set forth herein concerning each of the potentially significant effects of the project.
- l) The Monterey County Resource Management Agency – Planning Department, located at 168 W. Alisal Street, 2<sup>nd</sup> Floor, Salinas, CA, 93901, is the custodian of documents and other materials that constitute the record of proceedings upon which the decision to adopt the Environmental Impact Report is based.

8. **FINDING:** **EIR-ENVIRONMENTAL IMPACTS MITIGATED TO LESS THAN SIGNIFICANT** - Changes have been required in, or incorporated into, the project which avoid or substantially lessen the significant environmental effects identified in the EIR. As further described below, potentially significant impacts that would be mitigated to a less than significant level due to incorporation of mitigation measures from the EIR into the conditions of project approval.

**EVIDENCE:** a) **IMPACTS TO AESTHETICS AND VISUAL RESOURCES WILL BE MITIGATED TO LESS THAN SIGNIFICANT.** Mitigation Measures MM 3.1-1 through MM 3.1-4 will reduce impacts to aesthetics and visual resources to a less than significant level and are required as conditions of approval.

- 1. Mitigation Measure MM 3.1-1. Prior to recording the Final Subdivision Map, the project applicant designate the knoll located along the eastern boundary of Lot #1 as a “scenic easement.” The Final Subdivision Map shall identify the areas within a “scenic easement” and note that no development shall occur within the areas designated as “scenic easement.”
- 2. Mitigation Measure MM 3.1-2a. Prior to recording the Final Subdivision Map, Monterey County Planning Department shall require that the project applicant designate all land that exceeds slopes of 30 percent as “scenic easements” in accordance with Policy 26.1.10 of the *Monterey County General Plan*, except where roadway improvements have no other alternative. This includes land exceeding 30 percent slopes within the 17 residential lots. The Final Subdivision Map shall identify the areas within a “scenic easement” and note that no development shall occur within the areas designated as “scenic easement.”
- 3. Mitigation Measure MM 3.1-2b. To further reduce the potential visibility of proposed development from common viewing areas,

Toro Park, BLM public lands and State Route 68, prior to recording the Final Subdivision Map, the project applicant shall designate building envelopes on each proposed lot to clearly identify the location of all utility and infrastructure improvements (including water tanks) to define the building area. The building envelopes, utilities and infrastructure improvement locations shall be selected to minimize grading, avoid vistas that have a direct line of site to State Route 68 to the maximum extent feasible and preserve existing screening vegetation. These shall be subject to review and approval by the RMA-Planning Department.

4. Mitigation Measure 3.1-2c. In order to preserve the visual character of the project site and surrounding area, the project applicant shall prepare design standards that shall be recorded on the titles for all of the parcels. These shall apply to all site development, architectural design and landscape plans. These shall include the following elements:
    - a) Use of natural materials, simulated natural materials, texturing and/or coloring that will be used for all walkways, patios, and buildings.
    - b) Use of rolled curbs for areas where curbs may be required;
    - c) Substantial use of vegetative screening using a native drought tolerant plant palette to obscure off-site view;
    - d) Re-planting with native grasses and vegetation of any roadways serving the subdivision and individual parcels; and
    - e) A planting plan shall be submitted to the RMA-Planning Department for review and approval prior to the approval of grading plans for creation of subdivision roadways. A planting plan shall be submitted as part of the Design Review approval process for each residential lot.
  5. Mitigation Measure MM 3.1-4. Prior to issuance of building permits or grading permits, whichever occurs first, for subdivision improvements and the construction of residences on lots proposed on the project site, Monterey County Planning Department shall require that the project applicant prepare and submit for review and approval a detailed lighting plan that indicates the location, type, and wattage of all light fixtures to be installed on the project site and include catalog sheets for each fixture. The lighting plan shall comply with the requirements of the California Energy Code set forth in California Code of Regulations, Title 24, Part 6. The lighting plan shall be consistent with Section 18.28 of *Monterey County Code*, to minimize glare and light spill. All external lighting shall be indicated on project improvement plans, subject to review and approval by the County of Monterey.
- b) **IMPACTS TO AIR QUALITY WILL BE MITIGATED TO LESS THAN SIGNIFICANT.** Mitigation Measures MM 3.2-1a through 3.2-1b will reduce impacts to air quality to a less than significant level and are required as conditions of approval.
1. Mitigation Measure MM 3.2-1a. During construction activities, Monterey County Planning Department shall require that the project applicant implement best available control measures (BACM) to

reduce airborne particulate matter, as recommended by the MBUAPCD and in accordance with Policy 20.2.5 of the *Monterey County General Plan*. BACM typically recommended by the MBUAPCD include, but are not limited to, the following:

- Water all active construction areas at least twice daily. Frequency should be based on the type of operation, soil and wind exposure;
  - Prohibit all grading activities during periods of high wind (over 15 mph);
  - Apply chemical soil stabilizers on inactive construction areas (disturbed lands within construction projects that are unused for at least four consecutive days);
  - Apply non-toxic binders (e.g., latex acrylic copolymer) to exposed areas after cut and fill operations and hydroseed areas;
  - Cover all trucks hauling soil, sand, and other loose materials and require all trucks to maintain at least 2 feet of freeboard;
  - Plant vegetation ground cover in disturbed areas as quickly as possible;
  - Sweep daily, with water sweepers, all paved access roads, parking areas and staging areas at construction sites;
  - Sweep streets daily, with water sweepers, if visible soil materials are carried onto adjacent public streets;
  - Plant tree windbreaks on the windward perimeter of construction project if adjacent to open land;
  - Cover inactive storage piles;
  - Install wheel washers at the entrance to construction sites for all existing trucks;
  - Pave all roads on construction sites;
  - Post a publicly visible sign which specifies the telephone number and person to contact regarding dust complaints; and
  - Limit areas of active disturbance to no more than 2.2 acres per day for initial site preparation activities that involve extensive earth-moving activities (grubbing, excavation, rough grading), or 8.1 acres per day for activities that involve minimal earth moving (e.g., finish grading).
2. Mitigation Measure MM 3.2-1b. During construction activities, Monterey County Planning Department shall require that the project applicant implement best available control measures (BACM) to reduce toxic air contaminants, as recommended by the MBUAPCD and in accordance with Policy 20.2.5 of the Monterey County General Plan. BACM typically recommended by the MBUAPCD include, but are not limited to, the following:
- Limit the hours of operation consistent with related noise restrictions;
  - Utilize gasoline-powered equipment whenever an equipment choice is available;
  - Use PuriNOx emulsified diesel fuel in existing engines;
  - Repower and utilize heavy equipment with current standard diesel technology or CNG/LNG technology;

- Demonstrate on construction document how construction phasing and equipment programming will comply with County policies and BACMs identified by the Air District.

c) **IMPACTS TO BIOLOGICAL RESOURCES WILL BE MITIGATED TO LESS THAN SIGNIFICANT.** Mitigation Measures MM 3.3-1a through MM 3.3-6 will reduce impacts to biological resources to a less than significant level and are required as conditions of approval.

1. Mitigation Measure MM 3.3-1a. Prior to issuance of building or grading permits, whichever occurs first, for subdivision improvements, the project applicant shall submit for review and approval a pre-construction survey report. The pre-construction survey shall be prepared in consultation with a qualified biologist to summarize additional pre-construction focused plant surveys to be conducted in April and July and confirm the presence or absence of special status plants during the blooming period to reduce the potential loss of these species. These species are listed in Table 3.3-3, Additional Pre-Construction Focused Plant Surveys. If no individuals are observed, no further action is required. If individuals are found, a report shall be prepared detailing the species potentially affected by the proposed project and the appropriate mitigation measures to reduce the loss of individuals, including siting development to minimize disturbance or removal of special status plant species. Informal consultation with CDFW/USFWS may be required. If Monterey spineflowers are found, informal consultation with USFWS shall be required. Mitigation may include but not be limited to avoidance of populations, restoration, maintenance, and enhancement and obtaining an Incidental Take Permit from the USFWS and notification with the CDFW.
2. Mitigation Measure MM 3.3-1b. Damage to Monterey Manzanita (*Arctostaphylos montereyensis*) shall be avoided or replaced during construction. If the approximate locations of the home sites change within Lots #2 and #13, the project applicant shall hire a qualified biologist to cultivate stock of Monterey Manzanita plants from existing plants located within these lots. The individual Monterey Manzanita plants removed from within Lots #2 and #13 shall be replaced at a 3:1 ratio within undeveloped areas of Lots #2 and #13 using stock collected by qualified biologist.
3. Mitigation Measure MM 3.3-2a. Prior to issuance of building permit, Monterey County Planning Department shall require that the project applicant submit for review and approval a comprehensive landscape plan prepared in consultation with a qualified botanist. The plant list shall exclude any invasive and non-native plants and emphasize the use of native species requiring minimal irrigation, herbicides, pesticides, or fertilizers and are drought-tolerant native species from local sources. Drought-tolerant non-native species may be used if they are known to be non-invasive.
4. Mitigation Measure MM 3.3-2b. Prior to final inspection of grading permit for subdivision improvements, Monterey County Planning

Department shall require that the project applicant control the introduction of non-native, invasive plants through rapid re-vegetation of denuded areas with plants and seed harvested from areas proposed for development or other appropriate seed mixes. The seed mix selected shall contain native species of local genetic stock. If non-native species are within the mix, the species must be known not to be invasive or persistent. The seed mix shall contain species known to compete well against non-native, invasive species. In areas of re-vegetation, non-landscaped disruption and adjacent to landscaping, the project applicant shall have a botanist or resource ecologist annually monitor for non-native species and invasive plant species, especially French broom, for a period of three years and provide an annual written status report to Monterey County Planning Department.

5. Mitigation Measure MM 3.3-2c. Monterey County Planning Department shall require that the project applicant consult with a qualified botanist to develop CC&Rs that describes the native flora and fauna and provides guidelines for homeowners to follow which limit disturbance of native habitat. Said CC&Rs shall be recorded with the final map, for each parcel created by the final map.
6. Mitigation Measure MM 3.3-2d. Prior to issuance of building or grading permits, whichever comes first, the Monterey County Planning Department shall require that the project applicant to design the proposed development on the project site so that homesites, landscaped areas and outbuildings are located a minimum of 75 feet to 100 feet from the active drainage channels to avoid filling or disturbing natural drainage courses. In the event that disturbances cannot be avoided (culverts, storm drain outfalls, etc.), the necessary permits from the California Department of Fish and Wildlife (CDFW) through section 1600 of the Fish and Game Code and/or the U.S. Army Corps of Engineers through Section 404 of the Clean Water Act may be required. Necessary permits and/or authorizations should be obtained from appropriate regulatory agencies prior to any activity that might encroach on drainage channels.
7. Mitigation Measure MM 3.3-3a. Prior to the issuance of grading and/or building permits, whichever comes first, the project applicant shall submit for review and approval a Final Forest Management Plan, prepared by a qualified forest manager, that minimizes the removal of Coast live oak (*Quercas agrifolia*) trees in accordance with the recommendations in Section 21083.4 of the *CEQA Guidelines* and the *Forest Management Plan* that was prepared for the proposed project by Staub Forestry and Environmental Consulting in June 2001. A professional forest manager shall identify where trees can be retained and establish conservation easements, trees that need pruning, areas that require keyed fills, etc. All recommended pruning shall be performed by a qualified arborist or other tree professional and occur prior to commencement of grading. The Final Forest Management Plan shall be subject to review and approval by the Monterey County Planning Department

prior to issuance of grading permits.

8. Mitigation Measure MM 3.3-3b. Prior to the issuance of grading and/or building permits, whichever occurs first, the project applicant shall submit a Final Forest Management Plan for review and approval by Monterey County Planning Department as required in mitigation measure MM 3.3-3a. The Final Forest Management Plan shall include a monitoring plan that accurately identifies the number and acreage of oak trees five inches in diameter at breast height to be removed during construction and the replacement of these oak trees on a 3:1 basis as a means of promoting 1:1 tree replacement in compliance with Section 21.64.260 of the *Monterey County Zoning Ordinance* and Section 21083.4 of the *CEQA Guidelines*. Tree replacement on residential lots shall occur as space permits and may not exceed more than one tree per 10 foot by 10 foot block of available space. If a specific lot does not allow for replanting of trees, the project applicant shall have a qualified forester identify an alternate location for replanting on the project site. Tree replacement for infrastructure tree removals shall be placed within any scenic easements and/or portion of the "Remainder Parcel" that would be dedicated to the Monterey County Parks District as an extension of the adjacent Toro Park. All trees shall be replaced with Coast live oak (*Quercus agrifolia*) trees obtained from onsite sources or should be grown from local native seed stock in sizes not greater than five gallons, with one gallon or smaller being preferred to increase chances of successful adaptation to the project conditions. Replacement trees shall be monitored and maintained for a minimum of seven years after planting. A monitoring plan shall be prepared by a qualified professional forester, arborist, or horticulturalist, and shall be subject to review and approval by the County of Monterey Planning Department. In addition, the owner/applicant shall contribute funds to the Oak Woodlands Conservation Fund, as established under subdivision (a) of Section 1363 of the Fish and Game Code, for the purpose of purchasing oak woodlands conservation easements, as specified under paragraph (1) of subdivision (d) of that section and the guidelines and criteria of the Wildlife Conservation Board. The owner/applicant shall not receive a grant from the Oak Woodlands Conservation Fund as part of the mitigation for the project. The amount of the contribution to the Oak Woodlands Conservation Fund shall be determined according to the procedures set forth in the Oak Woodland Impact Decision Matrix-2008 prepared by the UC Integrated Hardwood Range Management Program.
9. Mitigation Measure MM 3.3-3c. The applicant shall prepare for review and approval Covenants, Conditions, and Restrictions (CC&Rs) in consultation with a qualified professional forester, that shall include oak tree protection measures as outlined in the *Forest Management Plan* (Staub Forestry and Environmental Consulting 2001) on individual lots as part of future home construction to minimize the damage to oak trees and ensure successful replanting. These measures shall include, but not be limited to the following:



- Around each group of trees to be preserved within a construction area, a boundary of snow netting of high visibility plastic fencing supported by wood or metal stakes shall be placed along the approximate dripline of such protected trees to define the construction project boundary;
  - No storage of equipment or construction materials, or parking of vehicles shall be permitted within the tree rooting zone defined by the fencing of the construction boundary defined above;
  - No soil may be removed from within the dripline of any tree and no fill that exceeds two inches shall be placed at the base of any tree, unless it is part of approved construction and is reviewed by a qualified forester, certified arborist, or other tree professional;
  - Roots exposed by excavation during construction shall be pruned promptly to promote callusing, closure, and regrowth; and
  - All tree work shall be monitored by a qualified forester, certified arborist, or tree professional and work completed by qualified tree service personnel.
  - Said CC&Rs shall be recorded with the final map, for each parcel created by the final map.
10. Mitigation Measure MM 3.3-4. Prior to issuance of building or grading permits, whichever occurs first, for subdivision improvements and the construction of residences on the project site, the project applicant shall prepare, in consultation with a qualified biologist, a pre-construction survey for special-status bat species within the project site to comply with the California Fish and Game (CDFG) Code relative to special status bat maternity roosts. Prior to tree removal in the Coast live oak woodland, a qualified biologist shall survey the trees to evaluate their potential use by special-status bat species. If special-status bat species are determined to be using these trees, or trees in the immediate vicinity, the biologist shall provide recommendations to avoid harming individual bats or disturbance of active roosts. If the biologist recommends active removal of bats, a Memorandum of Understanding (MOU) with the CDFW shall be obtained. Alternate habitat may need to be provided if bats are to be excluded from maternity roosts. A roost with comparable spatial and thermal characteristics should be constructed as directed by a qualified biologist. In the event that adult bats need to be handled and relocated, a qualified biologist shall prepare and implement a relocation plan subject to approval by CDFW that includes relocating all bats found on-site to an alternate suitable habitat. A Mitigation and Monitoring Plan that documents mitigation for loss of bat roosting habitat should be prepared by a qualified biologist and approved by CDFW prior to tree removal.
11. Mitigation Measure MM 3.3-5. No more than 30 days prior to grading or construction in oak woodland habitat, the project applicant shall contract with a qualified biologist to complete a pre-construction survey for the Monterey dusky-footed woodrat for review and approval by the Monterey County Resource

Management Agency – Director of Planning. If individuals of these species are observed, a salvage and relocation program shall be prepared in coordination with CDFW to prevent death or injury to individuals of these species during grading or construction operations. The salvage program shall include measures to remove individuals from the project site prior to and during project grading and construction, and to relocate them to a suitable location within the project site.

12. Mitigation Measure MM 3.3-6. Surveys shall be conducted no more than 30 days prior to ground disturbance during the nesting seasons for local avian species (typically February 1<sup>st</sup> through August 31<sup>st</sup>). The Monterey County Planning Department shall require that the project applicant retain a qualified biologist to conduct a focused survey for active nests of raptors and migratory birds within and in the vicinity of the construction area. If active nests are located during preconstruction surveys, USFWS and/or CDFW (as appropriate) shall be notified regarding the status of the nests and agency recommendations regarding nest avoidance measures implemented. Furthermore, construction activities shall be restricted as necessary to avoid disturbance of the nest until it is abandoned or the biologist deems disturbance potential to be minimal. Restrictions may include establishment of exclusion zones (no ingress of personnel or equipment at a minimum radius of 100-feet around the nest) or alteration of the construction schedule. No action is necessary if construction will occur during the non-breeding season (between August 1<sup>st</sup> and November 1<sup>st</sup>).

d) **IMPACTS TO CULTURAL RESOURCES WILL BE MITIGATED TO LESS THAN SIGNIFICANT.** Mitigation Measure MM 3.4-1 will reduce impacts to cultural resources to a less than significant level and is required as a condition of approval.

1. Mitigation Measure MM 3.4-1. If archaeological resources or human remains are discovered during grading or construction, the following steps shall be taken immediately upon discovery:  
There shall be no further excavation or disturbance of the project site or any nearby area reasonably suspected to overlie adjacent human remains until:
  - The coroner of the county in which the remains are discovered is contacted to determine that no investigation of the cause of death is required, and
  - If the coroner determines the remains to be Native American:
    - The coroner shall contact the Native American Heritage Commission and the RMA – Planning Department within 24 hours.
    - The Native American Heritage Commission shall identify the person or persons from a recognized local tribe of the Esselen, Salinian, Costonoans/Ohlone and Chumash tribal groups, as appropriate, to be the most likely descendent.
    - The most likely descendent may make recommendations to the landowner or the person responsible for the excavation

work, for means of treating or disposing of, with appropriate dignity, the human remains and any associated grave goods as provided in Public Resources Code Section 5097.9 and 5097.993, or

- Where the following conditions occur, the landowner or his authorized representatives shall rebury the Native American human remains and associated grave goods with appropriate dignity on the property in a location not subject to further subsurface disturbance:
  - The Native American Heritage Commission is unable to identify a most likely descendent or the most likely descendent failed to make a recommendation with 24 hours after being notified by the commission.
  - The descendent identified fails to make a recommendation; or
  - The landowner or his authorized representative rejects the recommendation of the descendent, and the mediation by the Native American Heritage Commission fails to provide measure acceptable to the landowner.

e) **IMPACTS TO GEOLOGY AND SOILS WILL BE MITIGATED TO LESS THAN SIGNIFICANT.** Mitigation Measures MM 3.5-1 through MM 3.5-6 will reduce impacts to geology and soils to a less than significant level and are required as conditions of approval.

1. Mitigation Measure MM 3.5-1. Prior to issuance of building permit(s), the Monterey County Building Services Department shall require that the project applicant consult with a qualified engineer to prepare design level geotechnical reports in accordance with the current edition of the California Building Code and the recommendations contained within the *Geologic and Geotechnical Feasibility Study* prepared by D&M Consulting Engineers in August 2001. Said reports shall be submitted for plan check with any improvement plans including earthwork, water tank construction/installation, or foundation construction. The *Geological and Geotechnical Feasibility Study* provides specific recommendations regarding site preparation and construction of foundations, retaining walls, utilities, sidewalks, roadways, subsurface drainage, and landscaping features based on the lot characteristics and proximity to the fault at the project site. In addition, *Geological and Geotechnical Feasibility Study* provides specific recommendations regarding slope stability and energy dissipation measures, the recommended location of homesites on Lots #8, #9, #11, and Lots #13 through #16, and reconstruction of the steep slope near Lots #8 and #9. All slope stability and energy dissipation measures shall be incorporated into the site grading plans and constructed concurrent with grading activities. During the course of construction, the project applicant shall contract with a qualified engineering geologist to be on site during all grading operations to make onsite remediation and recommendations as needed, and perform required tests, observations, and consultation as specified in the *Geological and Geotechnical Feasibility Study*. Prior

to final inspection, the project applicant shall provide certification from a qualified professional engineer that all development has been constructed in accordance with all applicable geologic and geotechnical reports.

2. Mitigation Measure MM 3.5-2a. Prior to issuance of building permits, the Monterey County Planning Department shall require that the project applicant design the building envelopes to minimize slope failure on Lot #17 by restricting development of structures on the north facing slope of Lot #17, due to the steep terrain. The homesite and driveway for Lot #17 shall be placed on the south side of the ridge similar to the driveway and building envelope design shown in Figure 3.5-4, Potential Driveway and Building Envelope for Lot #17, of the DEIR and subject to review and approval by the recommending engineering geologist and the County of Monterey.
3. Mitigation Measure MM 3.5-2b. Prior to final subdivision map approval, the Monterey County Planning Department shall require that the project applicant update the Subdivision Map to reflect the revised and approved driveway and building envelope design for Lot #17.
4. Mitigation Measure MM 3.5-3. Prior to issuance of grading and building permits, the project applicant shall contract with a registered engineer to design a subsurface drainage system for review and approval by Monterey County Resource Management Agency – Director of Planning and the Director of Public Works where perched groundwater exists on the project site, including but not limited to Lots #2, #8, #9, #10, #11 and Lots #13 through #16. Subsurface drainage system shall be designed and installed in accordance with the recommendations provided in the *Geological and Geotechnical Feasibility Study* prepared by D&M Consulting Engineers in August 2001. These improvements shall be included in the final improvement plans for the proposed project and installed concurrent with site preparation and grading activities associated with future residential development. Prior to final inspection of grading permits for subdivision improvements, the project applicant shall submit certification prepared by a registered engineer verifying that the improvements were installed according to the findings and recommendations in the *Geological and Geotechnical Feasibility Study*.
5. Mitigation Measure MM 3.5-6. Prior to issuance of grading permit, Monterey County Public Works Department, Planning Department and Water Resources Agency shall require that the project applicant contract with a registered engineer to prepare an erosion control plan and a Storm Water Pollution Prevention Plan (SWPPP) that documents best management practices (filters, traps, bio-filtration swales, etc.) to ensure that urban runoff contaminants and sediments are minimized during site preparation, construction, and post construction periods. The erosion control plan and SWPPP shall incorporate best management practices consistent with the requirements of the National Pollution Discharge Prevention System and *Monterey County Ordinance 16.12.80, Land Clearing*. The

erosion and sediment control plan shall specify which erosion control measures necessary to control runoff shall be in place during the rainy season (November 1 through April 15) and which measures shall be in place year round. The SWPPP shall be consistent with the Central Coast Water Quality Control Board standards.

- f) **IMPACTS TO GROUNDWATER RESOURCES AND HYDROLOGY WILL BE MITIGATED TO LESS THAN SIGNIFICANT.** Mitigation Measures MM 3.6-2a through MM 3.6-2c will reduce impacts to groundwater resources and hydrology to a less than significant level and are required as conditions of approval.

1. Mitigation Measure MM 3.6-2a. Prior to recording the first final subdivision map with Treatment Facility Option A, the County of Monterey shall draft a written agreement (i.e. Memorandum of Understanding) between the County of Monterey, project applicant and the water purveyor that requires the following:
  - a) The project applicant shall convey to the water purveyor the New Well, complete with water distribution infrastructure to the water purveyor (currently Cal-Am).
  - b) The water purveyor shall own and operate the New Well and infrastructure.
  - c) The water purveyor shall meter water pumped from the Oaks well and New well to ensure that the amount pumped from the wells is equivalent to the amount of water supplied to the proposed project and Oaks subdivision to ensure there is no net transfer of groundwater resources from the B-8 zoning district. The water system operator shall have a qualified engineer prepare a water audit report, which shall be subject to review by the Monterey County Health Department, Environmental Health Bureau and Monterey County Water Resources Agency. The water audit report shall provide the water pumping volume, water loss volume due to treatment and water quality, if the actual water pumping volume exceeds the estimated 12.75 AFY for the proposed project plus the 4.66 AFY for the Oaks Subdivision, the Monterey County Health Department, Environmental Health Bureau and Monterey County Water Resources Agency shall be notified immediately in writing. At that time, an evaluation of the water system may be required to determine if there is a maintenance issue or if further conservation restrictions are required.
  - d) Water treated at the Ambler Park Treatment Facility shall meet current *Title 22, California Code of Regulations* and California Public Utility Commission standards.  
The total cost of water distribution infrastructure is to be born by the project applicant and not the water purveyor or its customers.
2. Mitigation Measure MM 3.6-2b. Prior to recording the first Final Subdivision Map with Treatment Facility Option B, Monterey County Health Department, Environmental Health Bureau shall require that the project applicant contract with a qualified engineer to design and install water system improvements to meet the

standards as found in Chapter 15.04 and 15.08 of the Monterey County Code, Titles 17 and 22 of the California Code of Regulations, the Residential Subdivision Water Supply Standards and California Public Utility Commission Standards. Water system improvement plans shall identify the water treatment facilities and how the water treatment facilities will remove all constituents that exceed current California Primary and Secondary MCLs (e.g. arsenic, coliform, TDS, iron, etc.) from drinking water. These plans shall be subject to review by the Monterey County Health Department, and Environmental Health Bureau, California-American Water Company. The treatment facility shall be located on the project site in a disturbed area void of environmentally sensitive resources, inside an enclosure. The enclosure shall be designed to complement the surrounding visual character (i.e. rural residential) and shall be subject to the Design Control Zoning District regulations provided in Chapter 21.44 of the County Code. The treatment facility shall be designed and sized to treat water pumped from both the Oaks Well and New Well and accommodate the proposed project and Oaks subdivision only. The project applicant shall be required to pay their fair share towards treatment facility improvements. Facility maintenance and removal of accumulated constituents shall be the responsibility of the facility owner and accomplished in accordance with local, state and federal regulations based on the treatment method chosen.

3. Mitigation Measure MM 3.6-2c. Within one month of completing of the water system improvements, the Monterey County Health Department, Environmental Health Bureau shall require that the project applicant transfer the operation and monitoring of the water system to the water purveyor (currently California-American Water Company). The water system operator shall monitor the water pumping volume and water quality of the Oaks Well and New Well in accordance with Chapters 15.04 and 15.08 of the Monterey County Municipal Code and Section 64480 of Title 22, California Code of Regulations.

g) **IMPACTS TO HYDROGEOLOGY AND WATER QUALITY WILL BE MITIGATED TO LESS THAN SIGNIFICANT.**

Mitigation Measures MM 3.7-2 through 3.7-3 will reduce impacts to hydrogeology and water quality to a less than significant level and are required as conditions of approval.

1. Mitigation Measure MM 3.7-2. Prior to recording the Final Subdivision Map, Monterey County Planning Department and Monterey County Water Resources Agency shall require that the project applicant contract with a registered civil engineer to prepare a final drainage plan. The drainage control plan shall include detention ponds to limit storm water runoff generated by the development of impervious surfaces. The detention ponds shall be designed to detain the difference between the 100-year post-development runoff rate and the 10-year pre-development runoff rate in accordance with Section 16.16.040.B.5 of the *Monterey County Code* and Monterey County Water Resource Agency (MCWRA).

All of the detention basins shall be fenced for public safety. In addition, the drainage plan shall incorporate mitigation measures as recommended in the *Geological and Geotechnical Feasibility Study* prepared by D&M Consulting Engineers including, but not limited to: installing lined ditches above and below any engineered slopes, and above existing erosion gullies; use of vegetative matting and hydroseeding on slopes; installation of erosion-control landscaping; reduction of ponding water; grading of land that prevents surface water flow over the tops of slopes; construction of berms at the top of slopes; installation of concrete v-ditches; and control of irrigation on slopes. The final drainage plan shall be submitted for review and approval by the Public Works Department and Monterey County Water Resources Agency prior to the recording the Final Subdivision Map.

2. Mitigation Measure MM 3.7-3. In order to prevent the potential contamination of downstream waters from urban pollutants, Monterey County Planning Department, Public Works Department and Water Resources Agency shall require that the storm drainage system design, required under mitigation measure MM 3.7-2, includes a Storm Water Pollution Prevention Plan (SWPPP) and Low Impact Development (LID) design techniques. Such techniques include but are not limited to the following components: grease/oil separators (where required by Public Works); sediment separation; vegetative filtering to open drainage conveyances and retention basins; and on-site percolation of as much run-off as feasible, including diversion of roof gutters to French drains or dispersion trenches, dispersion of road and driveway runoff to vegetative margins, or other LID design and pollution control techniques. Said provisions shall be incorporated into the storm drain system plans submitted to the county prior to issuance of building or grading permits, whichever occurs first. A report shall be submitted prior to final inspection verifying that installation of the system occurred pursuant to said drainage system plan. In the event that the drainage system was not installed according to recommendations of plan, measures shall be recommended by a qualified drainage engineer or equal professional recommendations to ensure that the final installed system meets the recommendations of the approved drainage plan. All plans shall meet current Public Works and Building Department standards.

- h) **IMPACTS TO PUBLIC SERVICES AND UTILITIES WILL BE MITIGATED TO LESS THAN SIGNIFICANT.** Mitigation Measure MM 3.9-4 will reduce impacts to public services and utilities to a less than significant level and is required as a condition of approval.

1. Mitigation Measure MM 3.9-4. Prior to filing of the Final Subdivision Map, Monterey County Bureau of Environmental Health shall require that the project applicant prepare and submit for review and approval wastewater collection improvement plans and calculations prepared by a registered engineer that demonstrate adequate capacity. The wastewater collection improvement plans

shall be subject to approval by California Utility Service, Monterey Bay Unified Air Pollution Control District, and the County of Monterey. Upon review of the design, the project applicant shall be required to enter into a wastewater main extension agreement with California Utility Service.

In addition, prior to approval of any building permits, the applicant shall verify that there is sufficient treatment capacity in the California Utilities Service, Inc. (CUS) wastewater treatment facility to address the wastewater needs of the proposed project. The project applicant shall submit proof to Monterey County that the existing wastewater treatment plant is meeting the current effluent limitations as required per Waste Discharge Requirement Order No. R3-2007-0008. If the CUS facility exceeds its permitted capacity, then the County of Monterey would not issue a building permit until such time as the CUS has attained a revised permit from the Regional Water Quality Control Board.

- i) **CERTAIN IMPACTS TO TRANSPORTATION AND CIRCULATION WILL BE MITIGATED TO LESS THAN SIGNIFICANT.** Mitigation Measures MM 3.10-1 through 3.10-6 will reduce CERTAIN impacts to transportation and circulation to a less than significant level and are required as conditions of approval. The addition of up to 30 vehicle trips to SR 68 during the weekday A.M. and P.M. peak traffic hours, however, will result in the further degradation of the operation of roadway segments and intersections along the SR 68 that currently operate below a the acceptable level of service C (see Finding 16 - Statement of Overriding Consideration). This is considered to be a significant and unavoidable impact. All other transportation and circulation impacts will be mitigated to a less than significant level.

1. Mitigation Measure MM 3.10-1. Prior to issuance of building permits within the subdivision, the project applicant(s) shall contribute their proportionate fair share, as calculated by the County, towards the "State Route 68 Commuter Improvements" through payment of the TAMC Regional Development Impact Fee (RDIF) in effect at that time as required under mitigation measure MM 3.10-6.
2. Mitigation Measure MM 3.10-3. Prior to approval of final improvement plans, the project applicant shall contract with a registered engineer to design roadway improvements to widen and resurface Meyer Road per the County of Monterey standards for a cul-de-sac private road (e.g. 18-foot wide roadbed). The roadway improvement plans shall be subject to review and approval by the County of Monterey and shall be constructed prior to occupancy of any of the residential units at the project site.
3. Mitigation Measure MM 3.10-4a. Prior to approval of final improvement plans, the Monterey County Public Works Department shall require that the project applicant contract with a registered engineer to prepare a sight distance improvement plan at the Meyer Road/San Benancio Road intersection. The improvement plan shall include but not be limited to the following: trimming the vegetation and grading the embankment in the vicinity of the intersection and



installing right turn tapers into and out of Meyer Road. The design of all intersection improvements shall be subject to review and approval by the County of Monterey Public Works Department. All improvements shall be completed prior to occupancy of any residential units.

4. Mitigation Measure MM 3.10-4b. Prior to approval of final improvement plans, the Monterey County Public Works Department shall require that the project applicant shall design and construct a southbound San Benancio Road left-turn lane at the Meyer Road/San Benancio Road intersection in accordance with the Monterey County Public Works Department standards and guidelines.
5. Mitigation Measure MM 3.10-6. The Monterey County Resource Management Agency shall require the project applicant to pay the project's fair share of traffic impact fees in effect at the time of building permit applications for future development on the project site. Such fees may include, but are not necessarily limited to, the TAMC Regional Development Impact Fee (RDIF), and Monterey County ad hoc mitigation fees. Payment of the TAMC RDIF may be done as part of compliance with mitigation measure MM 3.10-1.

j) **IMPACTS TO NOISE WILL BE MITIGATED TO LESS THAN SIGNIFICANT.** Mitigation Measure MM 3.11-3 will reduce noise impacts to a less than significant level and is required as a condition of approval.

1. Mitigation Measure MM 3.11-3. During the course of construction, Monterey County Planning Department shall require that the project applicant adhere to Monterey County's requirements for construction activities with respect to hours of operation, muffling of internal combustion engines, and other factors which affect construction noise generation and its effects on noise-sensitive land uses. This would include implementing the following measures:
  - Limit noise-generating construction operations to between the least noise-sensitive periods of the day (e.g., 7:00 A.M. to 7:00 P.M.) Monday through Saturday; no construction operations on Sundays or holidays;
  - Locate construction equipment and equipment staging areas at the furthest distance possible from nearby noise-sensitive land uses;
  - Ensure that construction equipment is properly maintained and equipped with noise-reduction intake and exhaust mufflers and engine shrouds, in accordance with manufacturers' recommendations. Equipment engine shrouds should be closed during equipment operation;
  - When not in use, motorized construction equipment should not be left idling; and
  - Install temporary noise barriers when activities would affect daytime noise-sensitive receptors (e.g., residential uses, schools, and churches).

9. **FINDING: EIR-ENVIRONMENTAL IMPACTS NOT MITIGATED TO LESS THAN SIGNIFICANT** – Specific economic, legal, social,

technological, or other considerations, make infeasible mitigation measures that would avoid significant unavoidable impacts. The project would result in significant and unavoidable impacts that would not be mitigated to a less than significant level even with incorporation of mitigation measures from the EIR into the conditions of project approval, as further described in this finding.

**EVIDENCE:**

**CERTAIN IMPACTS TO TRANSPORTATION AND CIRCULATION WILL BE MITIGATED SIGNIFICANT AND UNAVOIDABLE.** The addition of up to 30 vehicle trips to SR 68 during the weekday A.M. and P.M. peak traffic hours, however, will result in the further degradation of the operation of roadway segments and intersections along the SR 68 that currently operate below a the acceptable level of service C (see Finding 16 - Statement of Overriding Consideration). Improvements to the roadway segments and intersections would improve the operating conditions at the study intersections to acceptable levels of service. However, no funding is available for the implementation these major improvements. Therefore, this is considered to be a significant and unavoidable impact.

10. **FINDING:**

**CEQA. THE EIR DOES NOT REQUIRE RECIRCULATION.** The EIR does not require recirculation because the FEIR merely clarified and amplified the analysis in the DEIR and RDEIR and did not contain significant new information. The modifications do not identify a new significant impact that would result from the project or from a new proposed mitigation measure, do not result in a substantial increase in the severity of an environmental impact, and do not propose mitigation measures considerably different from others previously analyzed but that the applicant has declined to adopt. The mitigation measures that have been modified as described below are equivalent or more effective in mitigating or avoiding potential significant effects and will not themselves cause any potentially significant effect on the environment. The revised mitigation measures were considered at the public hearing of the Planning Commission on January 8, 2014 prior to certification of the EIR or approval of the project.

**EVIDENCE:**

- a) Mitigation Measures that address potential Visual/Aesthetics impacts were modified to require creation of building envelopes and identification of all utility and infrastructure improvements, vegetative screening, the use of natural materials in building and landscaping, submittal of a planting plan to address revegetation of all roadways in the subdivision, and require specific requirements for the detailed lighting plan and consistency with the California Energy Code (California Code of Regulations, Title 24, Part 6). These modifications further reduced potential impacts to scenic resources, and lighting impacts. See FEIR pages 3-6 through 3-9.
- b) Mitigation Measures that address potential Air Quality impacts were modified to clarify the best available control measures recommended by the MBUAPCD. The discussion regarding consistency with the MBUAPCD Air Quality Management Plan was also updated to reflect AMBAG's 2008 regional forecasts. These modifications ensured consistency with the MBUAPCD recommendations, Air Quality

Management Plan, and Policy 20.2.5 of the Monterey County General Plan. See FEIR pages 3-12 through 3-15.

- c) Mitigation Measures that address potential impacts to Biological Resources were further amplified by clarifying timing of mitigation, requiring a comprehensive landscape plan prepared in consultation with qualified botanist, requiring the use of local genetic stock for seed mixes, requiring a qualified forest manager to prepared the Final Forest Management Plan and by requiring the owner/applicant to contribute to the Oak Woodlands Conservation Fund. These modifications further reduced potential impacts to special-status plant species, sensitive habitat, Coast Live Oak Trees and Woodlands, and special-status bat species. See FEIR pages 3-16 through 3-22.
- d) Mitigation Measures that address Geology and Soil impacts were modified to clarify the timing and inclusion of water tank construction for geotechnical reports, and the engineer and timing requirements for subsurface drainage system. These modifications further reduced potential impacts to seismic ground shaking, and liquefaction and lateral spreading. See FEIR pages 3-23 through 3-24.
- e) A Mitigation Measure that addresses a Groundwater Resources and Hydrogeology impact was modified to clarify agreement requirements for the water system. See FEIR pages 3.6-29 through 3.6-32. These modifications clarify requirements for ensuring potential impacts associated with drinking water quality are reduced. In addition, several modifications were made to the environmental setting to clarify the hydrogeologic setting and relationship with the Geosyntec Report. See FEIR pages 3.6-1 through 3.6-13. Subsequently impact discussions were updated accordingly. The Water Balance was updated to include analysis based on MCWRA's standard format and existing conditions. The cumulative analysis was updated to reflect cumulative conditions of the groundwater basin (subbasin), Salinas Valley Water Project, as opposed to the El Toro Groundwater Basin. The findings remained less than significant.
- f) Mitigation Measures to address Surface Hydrology and Water Quality were modified to include preparation of a Storm Water Pollution Prevention Plan and use of Low Impact Development (LID) techniques. These modifications further reduced potential impacts with respect to potential contamination to downstream waters from urban pollutants. The setting was also modified to clarify that the project site is located in the Toro Creek-Salinas River subarea of the Salinas watershed, which is partially located within the Geosyntec Study area. See FEIR pages 3-27 and 3-28.
- g) Mitigation Measures that address Public Services and Utilities were modified to ensure that the wastewater treatment facility has sufficient capacity to address the wastewater needs of the project at the time the applicant enters into a wastewater main extension agreement. These modifications further reduced potential impacts to wastewater treatment capacity. See FEIR pages 3-35 to 3-36.
- h) Mitigation Measures that address Transportation and Circulation were modified to remove options and require applicants to contribute their proportionate fair towards the "State Route 68 Commuter

Improvement” through payment of the TAMC Regional Development Impact Fee (RDIF) along with other traffic impact fees in effect at the time of the building permit application. These modifications minimize options for payment of fee. See FEIR pages 3-37 to 3-39.

- i) Cumulative Impact Summary was modified to reflect changes made to Impacts 3.6-4 and 3.10-6. These modifications were made just to ensure consistency throughout the document. See FEIR pages 3-40 to 3-58.

11. **FINDING:** **EIR-CEQA ALTERNATIVES TO THE PROPOSED PROJECT** - Specific economic, legal, social, technological, or other considerations, make infeasible project alternatives identified in the Final EIR. The EIR considered several alternatives to the proposed project in compliance with CEQA Guidelines section 15126.6. The EIR considered the following alternatives as more fully described in the DEIR.

- EVIDENCE:**
- a) No Project Alternative. Under the No Project/No Development Alternative, the proposed project would not be implemented and the project site would remain in its existing condition. The Draft EIR found that the No Project/No Development Alternative would result in fewer impacts for all environmental topic areas relative to the project, with the exception of land use, which would have greater impact, and Public Services and Utilities, which would have similar or greater impacts. However, it would not meet the project objectives to create 17 residential lots and to provide a 154-acre parcel to the County of Monterey for the expansion of Toro Park.
  - b) Modified Subdivision Design ‘A’ Alternative. Under the Modified Subdivision Design ‘A’ Alternative, Lot #17 would be divided into two lots, creating a Parcel A for two inclusionary units to be developed on site, rather than requiring the project applicant to pay an in-lieu fee to fund construction of inclusionary housing elsewhere. This alternative would result in marginally greater impacts for most environmental impact areas due to the increased site disturbance for the additional two units, and would also add approximately two additional vehicle trips to the peak hour traffic. While this alternative would meet the project objectives to create 17 residential lots, it would result in marginally greater environmental impacts due to the additional vehicle traffic as a result of the two additional units, and was therefore not selected for implementation.
  - c) Modified Subdivision Design ‘B’ Alternative. Under the Modified Subdivision Design ‘B’ Alternative, four residential units would be eliminated under this scenario, reducing the overall density of the project. A decrease in density would generate fewer trips on surrounding roadways and State Route 68, which is currently operating at an unacceptable level of service. A decrease in density would also indirectly reduce noise and air pollutant emissions, though these reductions would be minimal. This alternative, however, does not meet the project objective to create 17 residential lots.
  - d) Environmentally Superior Alternative. Each of the alternatives either avoided or minimized to a greater extent the impacts associated with the proposed project. When all the alternatives were considered, the No

Project Alternative is considered to be the Environmentally Superior Alternative because only the No Project Alternative avoided all the impacts related to the proposed project. However, as mentioned previously, Section 15126.6(e) of CEQA requires that if the No Project Alternative is the environmentally superior alternative, than another alternative must be identified amongst the alternatives considered as the Environmentally Superior Alternative. Therefore, the Alternative 3, “Modified Subdivision Design ‘B’” is considered to be the Environmentally Superior Alternative because it meets most of the project objectives with incrementally less degree of environmental impacts to traffic, noise and air pollutant emissions, though these reductions would be minimal. Mitigation would remain applicable and level significance would remain the same.

12. **FINDING:** **INCLUSIONARY HOUSING REQUIREMENT** – The subdivision complies with the County’s Inclusionary Housing Ordinance as codified in Chapter 18.40 of the Monterey County Code.
- EVIDENCE:**
- a) According the Economic Development Department, the proposed project is subject to the Monterey County Inclusionary Housing Ordinance at the time the application was deemed complete, which was in November 2002. The applicable Inclusionary Housing Ordinance, Ordinance #3419, requires developers to contribute 15 percent of the new residential lots or units as low-and moderate-income units. This ordinance allows several options for compliance, including payment of an in-lieu fee. According to County of Monterey Economic Development Department (formerly the County Redevelopment and Housing Office), payment of the in-lieu fee equal to \$409,555.50 (\$160,610/inclusionary unit) shall satisfy compliance with the Monterey County Inclusionary Housing Ordinance (Internal memo from Marti Noel, Housing and Redevelopment to Paul Mugan, Planning dated April 8, 2004). Therefore, the proposed project is **consistent** with the Monterey County Inclusionary Housing Ordinance.
  - b) Memorandum from the County’s Redevelopment and Housing Office, dated January 2, 2009.
  - c) Materials in project file PLN000696.
13. **FINDING:** **TREE REMOVAL** –The tree removal is the minimum required under the circumstances and the removal will not involve a risk of adverse environmental impacts.
- EVIDENCE:**
- a) The project includes application for the removal of 79 trees. In accordance with the applicable policies of the Toro Area Plan and the Monterey County Zoning Ordinance (Title 21), a Use Permit is required and the criteria to grant said permit have been met.
  - b) The proposed project includes a use permit for the removal of approximately 79 oak trees, which is less than one percent of the approximately 9,187 total trees located on the project site. Of the total number of trees on-site, 8,194 trees (68 proposed for removal) are estimated to be between 6”-11” in diameter, 913 trees (10 proposed for removal) are estimated to be between 12”-23” in diameter and 80 trees (1 proposed for removal) are estimated to be 24” and greater in

diameter. Tree removal would occur primarily within the limits of the grading area to install the widened project roadway, and tree impacts associated with development of proposed building sites would be minimal since the building site locations are proposed primarily within the open grassland areas of the site. The number of oak trees proposed for removal is therefore the minimum number required to develop the site as proposed.

- c) Forest Management Plan and supplemental reports were prepared by Staub Forestry and Environmental Consulting. Forest Management Plan in June 2001.
- d) Best Management Practices for tree protection during construction have been incorporated as a condition of approval (Condition No. 9) and include tree protection zones; no storage of equipment or construction materials or parking of vehicles within tree rooting zones; pruning of roots; and monitoring by a qualified forester, certified arborist, or tree professional.
- e) The project has been designed and sited to minimize the removal of protected trees to the greatest extent feasible. Tree removal would occur primarily within the limits of the grading area to install the widened project roadway. The roadway is an existing roadway that would be widened. Relocating the roadway would result in steeper slopes. Per Condition No. 18, tree removal shall not occur until a construction permit has been issued in conformance with the appropriate phase of development.
- f) The removal will not involve a risk of adverse environmental impacts. Draft EIR, dated October 2008, Section 3.3 includes mitigation measures to reduce adverse impacts. See Finding 14, Evidence (a).
- g) Staff, the EIR consultant, and the Forestry Consultant conducted site inspections on numerous occasions to verify that the tree removal is the minimum necessary for the project and to identify any potential adverse environmental impacts related to the proposed tree removal.
- h) The application, plans and supporting materials submitted by the project applicant to the Monterey County Planning Department for the proposed development are found in Project File PLN000696.

14. **FINDING:** **OAK WOODLANDS** – The project, as conditioned and mitigated, will not have significant environmental impacts to oak woodlands.
- EVIDENCE:** a) Pursuant to Public Resources Code section 21083.4, the County as a part of its environmental review must evaluate whether the project may result in a conversion of oak woodlands that will have a significant effect on the environment. If the County determines that the project may have a significant effect on oak woodlands, the County must require feasible mitigation measures to mitigate the significant effect of the conversion of oak woodlands. In this case, the project may result in a conversion of oak woodland that will have a significant impact on the environment but the effect is mitigated with the mitigation measures outlined in the Forest Management Plan prepared for the proposed project. The County has required several conditions of approval to mitigate the impact on oak woodlands. The proposed mitigation measures and conditions of approval fulfill and exceed those required

by Public Resources Code Section 21083.4. Public Resources Code Section 21083.4 requires one or more of the following mitigation measures:

1. Conserve Oak woodlands through the use of conservation easements.
2. Plant an appropriate number of trees, including maintaining planting and replacing dead or diseased trees (maintenance measures are required for seven years after trees are planted, and planting of trees does not fulfill more than one half of the mitigation requirement.)
3. Contribute to the Oak Woodlands Conservation Fund, as established under subdivision (a) of Section 1363 of the Fish and Game Code.
4. Other mitigation measures developed by the county.

The proposed tree loss is minimal relation to the overall number of trees on the project site. Additionally, the trees proposed for removal are primarily located in the immediate vicinity of the existing dirt road on the site that is proposed for surfacing and widening, and the proposed homesites within each lot are located predominately in grassland areas, necessitating minimal oak removal. For these reasons, the overall oak woodland on the site will remain intact. In addition, the County would require that the scenic/conservation easement (outside of the proposed roads and building envelopes) shall include areas where stands of oak woodlands with over 10 percent canopy exist as well as, those areas where slopes are in excess of 30 percent. The required conservation easements are consistent with mitigation measure alternative (1) as established by Public Resources Code Section 21083.4.

The project proposes Mitigation Measures MM 3.3-3a through 3.3-3c to ensure tree replacement and protection measures are implemented and reduce impacts to less than significant. With regard to tree protection and replacement, Mitigation Measure MM 3.3-3a requires that prior to the issuance of grading and/or building permits, whichever occurs first, the project applicant shall submit a Final Forest Management Plan for review and approval by Monterey County Planning Department that identifies where trees can be retained, establishes conservation easements, identifies trees that need pruning, and other recommendations.

Mitigation measure MM 3.3-3b requires that the Final Forest Management Plan shall include a monitoring plan that accurately identifies the number and acreage of oak trees five inches in diameter at breast height to be removed during construction and the replacement of these oak trees on a 3:1 basis as a means of promoting 1:1 tree replacement in compliance with Section 21.64.260 of the *Monterey County Zoning Ordinance* and Section 21083.4 of the *CEQA Guidelines*. Further, the mitigation measure requires that replacement trees shall be monitored and maintained for a minimum of seven years after planting. A monitoring plan shall be prepared by a qualified professional forester, arborist, or horticulturalist, and shall be subject to review and approval by the County of Monterey Planning Department.

In addition, the project applicant shall contribute funds to the Oak Woodland Conservation Fund. In summary, Public Resources Code Section 21083.4 requires the County to require one or more of the oak woodlands mitigation alternatives to mitigate the significant effect of the conversion of oak woodlands. The County is requiring two alternatives, and is therefore compliant with Public Resources Code Section 21083.4.

Mitigation Measure 3.3-3c requires the applicant to prepared in consultation with a qualified forester, CC&Rs that include oak tree protection measures on individual lots to minimize damage of trees and ensure successful replanting.

- b) The applicant is required to enter into an agreement to implement the MMRP pursuant to Condition No. 6.
- c) See Finding 13 and associated evidence.
- d) Staub Forestry and Environmental Consulting. Forest Management Plan. June 2001.
- e) Site visit by staff from the RMA-Planning Department and Monterey County's EIR consultant (PMC).
- f) Draft EIR, dated October 2008, Section 3.3.3. Mitigation measures have been recommended in the Draft EIR, and incorporated as project conditions of approval, to minimize impacts related to the proposed tree removal.
- g) Administrative records, including material in the RMA-Planning Department file PLN000696.

15.       **FINDING:**       **DEVELOPMENT ON SLOPE** – There is no feasible alternative which would allow development to occur on slopes of less than 30%.
- EVIDENCE:**   a) In accordance with the applicable policies of the Toro Area Plan and the Monterey County Zoning Ordinance (Title 21), a Use Permit is required and the criteria to grant said permit have been met.
- b) The project includes application for development on slopes exceeding 30%. Development envelopes, including all building sites, have been located on slopes of less than 30 percent.
  - c) The application, plans and supporting materials submitted by the project applicant to the Monterey County Planning Department for the proposed development are found in Project File PLN000696.
  - d) The project planner conducted site inspections on numerous occasions.
  - e) The subject project minimizes development on slopes exceeding 30% in accordance with the applicable goals and policies of the applicable area plan and zoning codes.
  - f) To access areas of the property determined suitable for residential development, limited areas of 30 percent slope must be crossed by infrastructure, such as roads and utilities. The areas of 30 percent slope where development is allowed consist of existing dirt roads that need to be improved to accommodate the project, fire safety requirements, and county private road requirements. The road system has been designed to achieve the maximum amount of resource protection while taking advantage of existing dirt roads, where possible, to minimize resource disturbance.



- g) All undeveloped areas of the project that will contain slopes over 30 percent will be placed into a conservation and scenic easement, per the requirements of the conditions of approval.
- h) Finding 3, Evidence (b); Finding 8, Evidence (a); and Finding 8, Evidence (e).

16. **FINDING:** **EIR – STATEMENT OF OVERRIDING CONSIDERATIONS -** In accordance with Section 15093 of the CEQA Guidelines, the County has balanced the economic, legal, social, technological, or other benefits, including region-wide or statewide benefits, of the project against its unavoidable adverse environmental risks in determining whether to approve the project, and has determined that the benefits of the project outweigh its unavoidable, adverse environmental impacts so that the identified significant unavoidable impact(s) may be considered acceptable.

The only unavoidable adverse environmental effect identified by the EIR is impact to traffic circulation as a result of the up to 30 additional vehicle trips on SR 68 attributable to the project during peak traffic hours (13 during the weekday A.M. and 17 during the weekday P.M.) with the worst increase traffic delay being 2.1 seconds. The Planning Commission finds, based on substantial evidence in the record, that the project's unavoidable impact associated with the additional vehicle traffic is acceptable in light of the project's benefits.

- EVIDENCE:**
- a) The proposed project will result in benefits described herein to the surrounding community and the County has a whole.
  - b) The proposed project proposes to donate 154 acres of land to the Monterey County for the enlargement of Toro Park, which will result in a significant addition to the size of the park, and enhance its value as an open space and recreational resource for residents and visitors to the county.
  - c) The proposed project will contribute its fair share traffic impact fee to the TAMC Regional Development Impact Fee (RDIF) program, which includes the "State Route 68 Commuter Improvements" project. This project will widen a 2.3-mile section of SR 68 to four lanes between the existing 4-lane section adjacent to Toro Park and Corral de Tierra Road. This project would shorten the travel time on SR 68 in both directions; improve intersection operations at two locations from unacceptable to acceptable levels; and reduce the length of the queue on westbound SR 68 east of San Benancio Road during the weekday A.M. peak hour. Mitigation measures are included in the EIR requiring the project to contribute its fair share costs of Highway 68 improvement projects through payment of the TAMC Regional Development Impact Fee (RDIF). The contribution of the Harper Canyon project toward these improvements will ultimately result in substantial improvements to the operation of SR 68 as a vital transportation corridor between Salinas Valley and the Monterey Peninsula area, while the 30 additional vehicle trips added to the traffic on SR 68 will not contribute noticeably to the existing congestion on the highway during the weekday A.M. and P.M.

peak traffic hours.

- d) The Planning Commission's approval of the project is conditioned upon Treatment Facility Option B which creates a new satellite water treatment system that would serve the proposed project and previously-approved Oaks subdivision. Under Option B, a new treatment facility would be constructed on the project site within Zone 2C and operated by Cal-Am. This option would eliminate the physical involvement of Ambler Park water system water from the B-8 zoning district and eliminate the need for continuous reporting to the County regarding the equal exchange of water served to the Oaks subdivision with water pumped from the wells.

17. **FINDING:** **APPEALABILITY** - The decision on this project is appealable to the Board of Supervisors.

**EVIDENCE:** Section 21.80.040.C of the Monterey County Zoning Ordinance states that the proposed project is appealable to the Board of Supervisors.

### **DECISION**

**NOW, THEREFORE**, based on the above findings and evidence, the Planning Commission does hereby:

1. Certify the Final EIR for the Harper Canyon (Encina Hills) Subdivision Project (SCH #2003071157);
2. Adopt the CEQA findings and the Statement of Overriding considerations set forth above;
3. Approve the Combined Development Permit consisting of a 1) A Vesting Tentative Map (**Attachment 2**) for the subdivision of 344 acres into 17 residential lots ranging in size from 5.13 acres to 23.42 acres on 164 acres with one 180-acre remainder parcel; 2) Use Permit for the removal of approximately 79 Coast live oak trees over six inches in diameter for road and driveway construction; 3) Use Permit for development on slopes in excess of 30 percent; 4) Use Permit for the creation of a public water system with a stand-alone treatment facility (Option B); 5) grading for net cut and fill of approximately 2,000 cubic yards; and Design Approval, in general conformance with the attached tentative map and subject to the attached conditions of approval, all being attached hereto and incorporated herein by reference;
4. Delete Mitigation Measure MM 3.6-2a; and
5. Adopt the attached Mitigation Monitoring and Reporting Program, including the deletion of Mitigation Measure MM 3.6-2a.

**PASSED AND ADOPTED** this 8th day of January, 2014 upon motion of xxxx, seconded by xxxx, by the following vote:

AYES:  
NOES:  
ABSENT:  
ABSTAIN:

---

Mike Novo, Secretary

COPY OF THIS DECISION MAILED TO APPLICANT ON **DATE**

THIS APPLICATION IS APPEALABLE TO THE BOARD OF SUPERVISORS.

IF ANYONE WISHES TO APPEAL THIS DECISION, AN APPEAL FORM MUST BE COMPLETED AND SUBMITTED TO THE CLERK OF THE BOARD ALONG WITH THE APPROPRIATE FILING FEE ON OR BEFORE **DATE**

This decision, if this is the final administrative decision, is subject to judicial review pursuant to California Code of Civil Procedure Sections 1094.5 and 1094.6. Any Petition for Writ of Mandate must be filed with the Court no later than the 90th day following the date on which this decision becomes final.

NOTES

1. You will need a building permit and must comply with the Monterey County Building Ordinance in every respect.

Additionally, the Zoning Ordinance provides that no building permit shall be issued, nor any use conducted, otherwise than in accordance with the conditions and terms of the permit granted or until ten days after the mailing of notice of the granting of the permit by the appropriate authority, or after granting of the permit by the Board of Supervisors in the event of appeal.

Do not start any construction or occupy any building until you have obtained the necessary permits and use clearances from the Monterey County Planning Department and Building Services Department office in Salinas.

2. This permit expires 2 years after the above date of granting thereof unless construction or use is started within this period.

# Monterey County Planning Department

## DRAFT Condition of Approval Implementation Plan/Mitigation Monitoring Reporting Plan

PLN000696

### 1. PD001 - SPECIFIC USES ONLY

**Responsible Department:** Planning Department

**Condition/Mitigation Monitoring Measure:** This Combined Development Permit (PLN000696) allows: 1) a Standard Subdivision Vesting Tentative Map for the subdivision of 344 acres into 17 residential lots ranging in size from 5.13 acres to 23.42 acres on 164 acres with one 180-acre remainder parcel; 2) Use Permit for the removal of approximately 79 coast live oak trees over six inches in diameter for road and driveway construction; 3) Use Permit for development on slopes in excess of 30 percent; 4) Use Permit for the creation of a public water system; 5) grading for net cut and fill of approximately 2,000 cubic yards; and Design Approval. The project is located north of San Benancio Road approximately 0.8 miles east of Highway 68, Salinas (Assessor's Parcel Numbers 416-611-001-000, 416-611-002-000, 416-621-001-000), Toro Area Plan. This permit was approved in accordance with County ordinances and land use regulations subject to the terms and conditions described in the project file. Neither the uses nor the construction allowed by this permit shall commence unless and until all of the conditions of this permit are met to the satisfaction of the Director of RMA - Planning. Any use or construction not in substantial conformance with the terms and conditions of this permit is a violation of County regulations and may result in modification or revocation of this permit and subsequent legal action. No use or construction other than that specified by this permit is allowed unless additional permits are approved by the appropriate authorities. To the extent that the County has delegated any condition compliance or mitigation monitoring to the Monterey County Water Resources Agency, the Water Resources Agency shall provide all information requested by the County and the County shall bear ultimate responsibility to ensure that conditions and mitigation measures are properly fulfilled. (RMA - Planning)

**Compliance or Monitoring Action to be Performed:** The Owner/Applicant shall adhere to conditions and uses specified in the permit on an ongoing basis unless otherwise stated.

### 2. PD002 - NOTICE PERMIT APPROVAL

**Responsible Department:** Planning Department

**Condition/Mitigation Monitoring Measure:** The applicant shall record a Permit Approval Notice. This notice shall state:  
"A Combined Development Permit (Resolution Number 14-xxx) was approved by the Planning Commission for Assessor's Parcel Numbers 416-611-001-000, 416-611-002-000, and 416-621-001-000 on January 8, 2014. The permit was granted subject to 110 conditions of approval, including 36 mitigation measures, which run with the land. A copy of the permit is on file with Monterey County RMA - Planning."

Proof of recordation of this notice shall be furnished to the Director of RMA - Planning prior to recording the final map. (RMA - Planning)

**Compliance or Monitoring Action to be Performed:** Prior to recording the first final map, the Owner/Applicant shall provide proof of recordation of this notice to the RMA - Planning.

### 3. PD007- GRADING WINTER RESTRICTION

**Responsible Department:** Planning Department

**Condition/Mitigation Monitoring Measure:** No land clearing or grading shall occur on the subject parcel between October 15 and April 15 unless authorized by the Director of RMA - Building Services. (RMA - Planning and RMA - Building Services)

**Compliance or Monitoring Action to be Performed:** Prior to recording each final map, this condition shall be placed as a note on the final map.  
The Owner/Applicant, on an on-going basis, shall obtain authorization from the Director of RMA - Building Services Department to conduct land clearing or grading between October 15 and April 15.

### 4. PD004 - INDEMNIFICATION AGREEMENT

**Responsible Department:** Planning Department

**Condition/Mitigation Monitoring Measure:** The property owner agrees as a condition and in consideration of approval of this discretionary development permit that it will, pursuant to agreement and/or statutory provisions as applicable, including but not limited to Government Code Section 66474.9, defend, indemnify and hold harmless the County of Monterey or its agents, officers and employees from any claim, action or proceeding against the County or its agents, officers or employees to attack, set aside, void or annul this approval, which action is brought within the time period provided for under law, including but not limited to, Government Code Section 66499.37, as applicable. The property owner will reimburse the County for any court costs and attorney's fees which the County may be required by a court to pay as a result of such action. The County may, at its sole discretion, participate in the defense of such action; but such participation shall not relieve applicant of his/her/its obligations under this condition. An agreement to this effect shall be recorded upon demand of County Counsel or concurrent with the issuance of building permits, use of property, filing of the final map, recordation of the certificates of compliance whichever occurs first and as applicable. The County shall promptly notify the property owner of any such claim, action or proceeding and the County shall cooperate fully in the defense thereof. If the County fails to promptly notify the property owner of any such claim, action or proceeding or fails to cooperate fully in the defense thereof, the property owner shall not thereafter be responsible to defend, indemnify or hold the County harmless. (RMA - Planning)

**Compliance or Monitoring Action to be Performed:** Upon demand of County Counsel or prior to recording the first final map, whichever occurs first and as applicable, the Owner/Applicant shall submit a signed and notarized Indemnification Agreement to the Director of RMA-Planning for review and signature by the County.

Proof of recordation of the Indemnification Agreement, as outlined, shall be submitted to RMA-Planning .

### 5. PD005 - FISH & GAME FEE NEG DEC/EIR

**Responsible Department:** Planning Department

**Condition/Mitigation Monitoring Measure:** Pursuant to the State Public Resources Code Section 753.5, State Fish and Game Code, and California Code of Regulations, the applicant shall pay a fee, to be collected by the County, within five (5) working days of project approval. This fee shall be paid before the Notice of Determination is filed. If the fee is not paid within five (5) working days, the project shall not be operative, vested or final until the filing fees are paid. (RMA - Planning)

**Compliance or Monitoring Action to be Performed:** Within five (5) working days of project approval, the Owner/Applicant shall submit a check, payable to the County of Monterey, to the Director of RMA - Planning.

If the fee is not paid within five (5) working days, the applicant shall submit a check, payable to the County of Monterey, to the Director of RMA - Planning prior to the recordation of the first final map, the start of use, or the issuance of building permits or grading permits.

## 6. PD006 - CONDITION OF APPROVAL / MITIGATION MONITORING PLAN

**Responsible Department:** Planning Department

**Condition/Mitigation Monitoring Measure:** The applicant shall enter into an agreement with the County to implement a Condition of Approval/Mitigation Monitoring and/or Reporting Plan (Agreement) in accordance with Section 21081.6 of the California Public Resources Code and Section 15097 of Title 14, Chapter 3 of the California Code of Regulations. Compliance with the fee schedule adopted by the Board of Supervisors for mitigation monitoring shall be required and payment made to the County of Monterey at the time the property owner submits the signed Agreement. The agreement shall be recorded. (RMA - Planning)

**Compliance or Monitoring Action to be Performed:** Within sixty (60) days after project approval or prior to recording the first final map, whichever occurs first, the Owner/Applicant shall:

- 1) Enter into an agreement with the County to implement a Condition of Approval/Mitigation Monitoring Plan.
- 2) Fees shall be submitted at the time the property owner submits the signed Agreement.
- 3) Proof of recordation of the Agreement shall be submitted to RMA-Planning.

## 7. PD015 - NOTE ON MAP-STUDIES

**Responsible Department:** Planning Department

**Condition/Mitigation Monitoring Measure:** A note shall be placed on each final map or a separate sheet to be recorded with the final map stating:

"The following reports are on file in Monterey County RMA - Planning:

- Archaeological Consulting. Preliminary Cultural Resources Reconnaissance of Portions of APN 416-211-21 and 415-011-01, San Benancio, Monterey County, California. March 22, 1993 (LIB060466).
- D&M Consulting Engineers, Inc./Terratech. Geological and Geotechnical Feasibility Study. August 6, 2001 (LIB060463).
- Higgins Associates. Harper Canyon/Encina Hills Subdivision Traffic Impact Analysis. Higgins Associates. May 29, 2001, February 11, 2002, and May 28, 2008 (LIB060464 and LIB060465).
- Monterey, County of. Health Department, Environmental Health Division (MCHD). Project Specific Hydrogeological Report – Harper Canyon Realty, LLC Subdivision prepared by Todd Engineers. September 2002. Updated July 2003. Revised October 2010 (LIB060468).
- Pacific Municipal Consultants. Archaeological and Historical Resources Investigations for the Harper Canyon Project. May 2006.
- Staub Forestry and Environmental Consulting. Addendum to Forest Management Plan dated June 2001 for Monterey County APNs 416-611-01 and 416-611-03 – Encina Hills. April 28, 2008 (LIB060467).
- Staub Forestry and Environmental Consulting. Forest Management Plan. June 2001 (LIB060467).
- Zander Associates. Biological Resources Assessment. July 13, 2001 (LIB060470).
- Zander Associates. Biological Resources Assessment. November 11, 2005 (LIB060470).
- Zander Associates. Results of Follow-Up Survey. October 3, 2001 (LIB060470).
- Preliminary Drainage Report for Encina Hills Subdivision prepared by Whitson Engineers, Monterey, California. September 28, 2006. (LIB060566).
- Preliminary Drainage Report for Encina Hills Subdivision prepared by Whitson Engineers, Monterey, California. March 22, 2007. (LIB070167).

The recommendations contained in said reports shall be followed in further development of this property."

The note on each final map shall be located in a conspicuous location, subject to the approval of the County Surveyor.  
(RMA - Planning)

**Compliance or Monitoring Action to be Performed:** Prior to recordation of each final map, the Owner/Applicant shall submit the final map with notes to the RMA - Planning and RMA - Public Works for review and approval.

## 8. PD016 - NOTICE OF REPORT

**Responsible Department:** Planning Department

**Condition/Mitigation Monitoring Measure:** Prior to or concurrent with recording the first final map, a notice shall be recorded with the Monterey County Recorder which states:

"The following reports are on file in Monterey County RMA - Planning:

- Archaeological Consulting. Preliminary Cultural Resources Reconnaissance of Portions of APN 416-211-21 and 415-011-01, San Benancio, Monterey County, California. March 22, 1993 (LIB060466).
- D&M Consulting Engineers, Inc./Terratech. Geological and Geotechnical Feasibility Study. August 6, 2001 (LIB060463).
- Higgins Associates. Harper Canyon/Encina Hills Subdivision Traffic Impact Analysis. Higgins Associates. May 29, 2001, February 11, 2002, and May 28, 2008 (LIB060464 and LIB060465).
- Monterey, County of. Health Department, Environmental Health Division (MCHD). Project Specific Hydrogeological Report – Harper Canyon Realty, LLC Subdivision prepared by Todd Engineers. September 2002. Updated July 2003. Revised October 2010 (LIB060468).
- Pacific Municipal Consultants. Archaeological and Historical Resources Investigations for the Harper Canyon Project. May 2006.
- Staub Forestry and Environmental Consulting. Addendum to Forest Management Plan dated June 2001 for Monterey County APNs 416-611-01 and 416-611-03 – Encina Hills. April 28, 2008 (LIB060467).
- Staub Forestry and Environmental Consulting. Forest Management Plan. June 2001 (LIB060467).
- Zander Associates. Biological Resources Assessment. July 13, 2001 (LIB060470).
- Zander Associates. Biological Resources Assessment. November 11, 2005 (LIB060470).
- Zander Associates. Results of Follow-Up Survey. October 3, 2001 (LIB060470).
- Preliminary Drainage Report for Encina Hills Subdivision prepared by Whitson Engineers, Monterey, California. September 28, 2006. (LIB060566).
- Preliminary Drainage Report for Encina Hills Subdivision prepared by Whitson Engineers, Monterey, California. March 22, 2007. (LIB070167).

The recommendations contained in said reports shall be followed in further development of this property." (RMA - Planning)

**Compliance or Monitoring Action to be Performed:** Prior to or concurrent with recording the first final map, the Owner/Applicant shall submit proof of recordation of this notice to RMA - Planning.

Prior to occupancy, the Owner/Applicant shall submit proof, for review and approval, that all development has been implemented in accordance with the report to the RMA - Planning.



## 9. PDSP001 - DEED RESTRICTION - BEST MANAGEMENT PRACTICES

**Responsible Department:** Planning Department

**Condition/Mitigation Monitoring Measure:** Prior to the recording the first final map, the applicant shall record a deed restriction as a condition of project approval stating that:

"Prior to any grading and construction and issuance of grading and building permits, throughout construction and ongoing, the Owner/Applicant and Contractor and Qualified Biologist shall be adhere to following Best Management Practices (BMPs) throughout construction activities to avoid impacts to the Coast Live Oak Forest habitat:

- Around each group of trees to be preserved within a construction area, a boundary of snow netting of high visibility plastic fencing supported by wood or metal stakes shall be placed along the approximate dripline of such protected trees to define the construction project boundary;

- No storage of equipment or construction materials, or parking of vehicles shall be permitted within the tree rooting zone defined by the fencing of the construction boundary defined above;

- No soil may be removed from within the dripline of any tree and no fill that exceeds two inches shall be placed at the base of any tree, unless it is part of approved construction and is reviewed by a qualified forester, certified arborist, or other tree professional;

- Roots exposed by excavation during construction shall be pruned promptly to promote callusing, closure, and regrowth; and;

- All tree work shall be monitored by a qualified forester, certified arborist, or tree professional and work completed by qualified tree service personnel.

1. Prior to commencement of project construction, issuance of grading or building permits, throughout construction and ongoing, the applicant and their designated contractor shall be responsible for implementing Best Management Practices.

2. This condition shall be shown as a note on the final map and all construction plans.

3. A monitoring inspection shall occur prior to issuance of grading and/or building permits. Submit a report of inspection to the RMA – Planning Director for review and approval.

4. A monitoring inspection shall occur prior to occupancy or final permit. Submit a report of inspection to the RMA – Planning Director for review and approval."

(RMA – Planning)

**Compliance or Monitoring**

This condition shall be included as a note on each final map and in the CC&Rs.

**Action to be Performed:**

Prior to the recordation of the first final map, the Owner/Applicant shall submit a signed and notarized document to the Director of RMA – Planning for review and signature by the County.

The deed restriction shall be recorded concurrently with the first final map.

#### 10. PDSP002 - EMERGENCY ACCESS EASEMENT (NON-STANDARD)

**Responsible Department:** Planning Department

**Condition/Mitigation Monitoring Measure:** Prior to the recording the first final map, the applicant shall indicate and offer an Emergency Access Easement to the adjacent western properties abutting the Harper Canyon (Encina Hills) Subdivision. (RMA - Planning, RMA - Public Works Department, Salinas Rural Fire Department)

**Compliance or Monitoring Action to be Performed:** Prior to recording the first final map, the Owner/Applicant shall explore with the Salinas Rural Fire Department the placement of Emergency Access Easement to the adjacent western properties abutting the Harper Canyon (Encina Hills) Subdivision, and then confirm to RMA - Planning and RMA - Public Works that such easement is feasible and is shown on the final map.

Prior to recording the first final map, the Owner/Applicant shall design and incorporate all infrastructure as necessary to convey such emergency access into the roadway and subdivision improvements, subject to review and approval of RMA - Planning and RMA - Public Works.

Prior to recording the first final map, the Owner/Applicant shall prepare the easement document to convey an Emergency Access Easement to the adjacent western properties abutting the Harper Canyon (Encina Hills) Subdivision. The document shall be submitted to RMA - Planning and RMA - Public Works for review and approval.

The easement shall be recorded concurrently with the first final map.

#### 11. PDSP003 - SETBACKS FROM TORO PARK (NON-STANDARD)

**Responsible Department:** Planning Department

**Condition/Mitigation Monitoring Measure:** For those properties adjacent to Toro Regional Park, building areas shall be set back at least 100 feet to allow for control of vegetation and fire fuel loads. This setback of 100 feet would apply to Lots 1, 2, and 11-15. The final map shall illustrate a 100 foot buffer intended for control of vegetation and fire fuel loads and shall indicate that structures are not permitted within the buffer. (RMA - Planning and RMA - Public Works)

**Compliance or Monitoring Action to be Performed:** Prior to recording the final map that includes Lots 1, 2, 11, 12, 13, 14, and/or 15, the Owner/Applicant shall show on the final map that the areas on Lots, 1, 2, 11, 12, 13, 14, and 15 within 100 feet of Toro Regional Park are for control of vegetation and fire fuel loads. No structures shall be permitted within this area. The map shall be submitted to RMA - Planning and RMA - Public Works for review and approval.

#### 12. PDSP005 - WATER INTENSIVE USES PROHIBITED (NON-STANDARD)

**Responsible Department:** Planning Department

**Condition/Mitigation Monitoring Measure:** Prior to recording the first final map, the project applicant shall submit CC&Rs for review and approval by the Director of RMA - Planning that prohibit water-intensive uses, including but not limited to vineyards, ornamental fountains that do not recirculate water, and washing of hard surfaces such as streets, gutters, sidewalks, and driveways in any portion of the proposed lots and common areas. (RMA - Planning)

**Compliance or Monitoring Action to be Performed:** This condition shall be included as a note on each final map and in the CC&Rs.  
Prior to recording the first final map, the Director of RMA - Planning shall review the CC&Rs to verify that water-intensive uses, including but not limited to vineyards, ornamental fountains that do not recirculate water, and washing of hard surfaces such as streets, gutters, sidewalks, and driveways in any portion of the proposed lots and common areas are prohibited.

### 13. PDSP006 - LANDSCAPING (NON-STANDARD)

**Responsible Department:** Planning Department

**Condition/Mitigation Monitoring Measure:** Prior to issuance of building permits, the project applicant shall submit for review and approval by the Director of RMA - Planning a Landscape Documentation Package that includes a water-efficient landscape sheet, soil management report, landscape design plan, irrigation design plan, and grading design plan. The Landscape Documentation Package shall demonstrate compliance with the substantive requirements of the Department of Water Resources' Model Water Efficient Landscape Ordinance, Title 23, California Code of Regulations, Sections 490–495, or any subsequent water conservation Ordinance adopted by the County for the same purpose. The final map and each site plan shall indicate that submittal and approval of the Landscape Documentation Package for each lot is required for development of the lot prior to issuance of building permits. Building permits shall specify ongoing compliance with the ordinances in place at the time of issuance. (RMA - Planning)

**Compliance or Monitoring:** This condition shall be included as a note on each final map and in the CC&Rs.

**Action to be Performed:** Prior to issuance of building permits, the project applicant shall submit for review and approval by the Director of RMA - Planning a Landscape Documentation Package that includes a water-efficient landscape sheet, soil management report, landscape design plan, irrigation design plan, and grading design plan. The Landscape Documentation Package shall demonstrate compliance with the substantive requirements of the Department of Water Resources' Model Water Efficient Landscape Ordinance, Title 23, California Code of Regulations, Sections 490–495, or any subsequent water conservation Ordinance adopted by the County for the same purpose. Ongoing compliance with the ordinances in place at the time of issuance of building permits shall be required.

### 14. PDSP007 - ULTRA LOW FLOW DEVICES (NON-STANDARD)

**Responsible Department:** Planning Department

**Condition/Mitigation Monitoring Measure:** Prior to recording the first final map, the project applicant shall submit for review and approval by the Director of RMA - Planning CC&Rs that contain language requiring that all toilets installed on the project site meet the requirements of the U.S. Environmental Protection Agency's specifications for Water Sense Tank-Type High-Efficiency Toilets and ultra low flow devices, respectively. (RMA - Planning)

**Compliance or Monitoring:** This condition shall be included as a note on each final map and in the CC&Rs.

**Action to be Performed:** Prior to recording the first final map, the Director of RMA - Planning shall review the CC&Rs to verify that they contain language requiring that all toilets installed on the project site meet the requirements of the U.S. Environmental Protection Agency's specifications for Water Sense Tank-Type High-Efficiency Toilets and ultra low flow devices, respectively.

#### 15. PD002(A) - ATTACH RESOLUTION TO CONSTRUCTION PLANS

**Responsible Department:** Planning Department

**Condition/Mitigation Monitoring Measure:** A copy of the Resolution of Approval (Resolution No. 13-xxx) for the Harper Canyon (Encina Hills) Combined Development Permit (Planning File No.: PLN000696) shall be incorporated onto the construction plans for the project prior to the issuance of a grading or building permit. The Contractor/Owner/Applicant shall be responsible for compliance with all conditions of approval. (RMA - Planning)

**Compliance or Monitoring:** This condition shall be included as a note on each final map and in the CC&Rs.

**Action to be Performed:** Prior to commencement of any grading or construction activities, the Owner/Applicant shall submit evidence to RMA-Planning for review and approval, that the Resolution of Approval, for the project, has been incorporated onto the construction plans for the project/approved development.

Ongoing throughout construction and until all Conditions of Approval and/or Mitigation Measures have been complied with, the Contractor/Owner/Applicant shall provide evidence of compliance with Conditions of Approval to the Responsible Land Use Department as specified in the "Condition of Approval Implementation Plan/Mitigation Monitoring Reporting Plan."

#### 16. PD051 - REMAINDER PARCEL ON THE PARCEL/FINAL MAP

**Responsible Department:** Planning Department

**Condition/Mitigation Monitoring Measure:** A note shall be placed on the final map that includes the Remainder Parcel stating "Prior to a permit or other grant of approval for the development of a remainder parcel, a Certificate of Compliance shall be recorded for the remainder parcel." Notes shall also be placed on the final map specifying the conditions required for the remainder parcel. The conditions shall enumerate all construction requirements for improvements, including payment of fees associated with any deferred improvements, which are necessary for public health or safety or as a prerequisite to the orderly development of the surrounding area. The conditions shall be fulfilled prior to a permit or other grant of approval for the development of a remainder parcel. (RMA- Planning)

**Compliance or Monitoring:** Prior to recordation of the final map that contains the Remainder Parcel, the Owner/Applicant shall submit a draft final map with conditions applicable to the reminder parcel to RMA - Planning and RMA - Public Works for review and approval.

**Action to be Performed:** Prior to a permit or other grant of approval for the development of a remainder parcel, the Owner/Applicant shall request that RMA-Planning record a Certificate of Compliance for the remainder parcel.

#### 17. PD052 - PRE-CONSTRUCTION MEETING

**Responsible Department:** Planning Department

**Condition/Mitigation Monitoring Measure:** Prior to the commencement of any grading or construction activities, a pre-construction meeting shall be held on the site. The meeting shall include representatives of each of the selected contractors, any consultant who will conduct required monitoring, the Owner/Applicant, the RMA-Planning Department and any other appropriate County Departments. The purpose of the meeting is to review the conditions of approval that are applicable to the grading and construction of the approved development. (RMA - Planning)

**Compliance or Monitoring Action to be Performed:** This condition shall be included as a note on each final map and in the CC&Rs.

Prior to commencement of any grading or construction activities, the Owner/Applicant shall contact RMA-Planning to schedule a pre-construction meeting prior to commencement of any grading or construction activities. The Owner/Applicant shall be responsible for ensuring that all appropriate contractors and technical consultants are in attendance. RMA-Planning staff shall be responsible for identifying and notifying other County Departments that should attend the meeting (if applicable).

#### 18. PD011(A) - TREE REMOVAL

**Responsible Department:** Planning Department

**Condition/Mitigation Monitoring Measure:** Tree removal shall not occur until a construction permit has been issued in conformance with the appropriate stage or phase of development in this permit. Only those trees approved for removal shall be removed. (RMA-Planning)

**Compliance or Monitoring Action to be Performed:** This condition shall be included as a note on each final map and in the CC&Rs.

Prior to tree removal, the Owner/ Applicant/ Tree Removal Contractor shall demonstrate that a construction permit has been issued prior to commencement of tree removal.

#### 19. PD032(A) - PERMIT EXPIRATION

**Responsible Department:** Planning Department

**Condition/Mitigation Monitoring Measure:** The permit shall be granted for a time period of 2 years, to expire on January 8, 2016 unless final map has been recorded within this period. (RMA-Planning)

**Compliance or Monitoring Action to be Performed:** Prior to the expiration date stated in the condition, the Owner/Applicant shall record the first final map to the satisfaction of the RMA-Director of Planning. Any request for extension must be received by RMA-Planning at least 30 days prior to the expiration date.

#### 20. EDSP001 - AFFORDABLE HOUSING (NON-STANDARD)

**Responsible Department:** Economic Development

**Condition/Mitigation Monitoring Measure:** The project is subject to the County's Inclusionary Housing Ordinance, #3419, which requires that prior to the recording the final map, the project applicant pay, or secure to the satisfaction of the Economic Development Department Director, an in-lieu fee of \$409,555.50, (\$160,610 per inclusionary unit, 2.55 equivalent units required). (Economic Development Department)

**Compliance or Monitoring Action to be Performed:** Prior to recording the first final map, the Owner/Applicant shall submit payment of the in-lieu fee and/or executed documents to secure payment to the Director of the Economic Development Department.

## 21. EH1 - WATER SYSTEM PERMIT

**Responsible Department:** Health Department

**Condition/Mitigation Monitoring Measure:** Obtain a new or amended water system permit from the Division of Environmental Health.

**Compliance or Monitoring Action to be Performed:** Prior to issuance of grading/ building permits or prior to filing the first final map, submit necessary application, reports and testing results to EH for review and approval.

## 22. EH3 - WATER SYSTEM IMPROVEMENTS (STATE PERMITTED SYSTEM)

**Responsible Department:** Health Department

**Condition/Mitigation Monitoring Measure:** Design the water system improvements to meet the standards as found in Titles 17 and 22 of the California Code of Regulations and as found in the Residential Subdivision Water Supply Standards.

**Compliance or Monitoring Action to be Performed:** Prior to filing each final map, submit engineered plans for the water system improvements to Cal Am Water Co. for review and approval. Submit evidence to the Director of Environmental Health that the proposed water system improvements have been approved by Cal Am Water Co. prior to installing or bonding the improvements

## 23. EH4 - FIRE FLOW STANDARDS

**Responsible Department:** Health Department

**Condition/Mitigation Monitoring Measure:** Design the water system improvements to meet fire flow standards as required and approved by the local fire protection agency. (Environmental Health)

**Compliance or Monitoring Action to be Performed:** Prior to installing or bonding water system improvements, submit evidence to the Division of Environmental Health that the proposed water system improvements have been approved by the local fire protection agency.

## 24. EH5 - INSTALL/BOND WATER SYSTEM IMPROVEMENTS

**Responsible Department:** Health Department

**Condition/Mitigation Monitoring Measure:** The developer shall install the water system improvements to and within the subdivision and any appurtenances needed or shall enter into a Subdivision Improvement Agreement with the County to install the water system improvements and provide security guaranteeing the performance of the Agreement.

**Compliance or Monitoring Action to be Performed:** Prior to filing each final map, The developer shall install the water system improvements to and within the subdivision and any appurtenances needed or shall enter into a Subdivision Improvement Agreement with the County to install the water system improvements and provide security guaranteeing the performance of the Agreement.

## 25. EH6 - WATER SERVICE CAN/WILL SERVE

**Responsible Department:** Health Department

**Condition/Mitigation Monitoring Measure:** Provide to the Division of Environmental Health written certification, and any necessary certification from State agencies that Cal Am Water Co. can and will supply sufficient water flow and pressure to comply with both Health and fire flow standards.

**Compliance or Monitoring Action to be Performed:** Prior to filing the first final map and/or issuance of a building permit, submit written certification to the Division of Environmental Health for review and approval.

## 26. EHSP02 HAZARDOUS WASTE CONTROL

**Responsible Department:** Health Department

**Condition/Mitigation Monitoring Measure:** The owner/ operator of the water treatment plant shall comply with the standards found in the California Code of Regulations, Title 22, Division 4.5 and the California Health and Safety Code, Division 20, Chapter 6.5, and the Monterey County Code Chapter 10.65 for the proper handling, storage and disposal of Hazardous Waste generated at the plant as approved by the Environmental Health Bureau (EHB).

**Compliance or Monitoring:** This condition shall be placed as a note on each final map.

**Action to be Performed:** Prior to commencement of operation of the water treatment plant the owner/operator shall be registered with Hazardous Materials Management Services of the Environmental Health Bureau.

## 27. EH24 - SEWER SERVICE CAN/WILL SERVE

**Responsible Department:** Health Department

**Condition/Mitigation Monitoring Measure:** Provide certification to the Division of Environmental Health that Cal Utilities can and will provide sewer service for the proposed property/project.

**Compliance or Monitoring:** The condition shall be included as a note on each final map.

**Action to be Performed:** Prior to issuance of a building permit, submit certification to Environmental Health for review and approval.

## 28. EH25 - INSTALL/BOND SEWER SYSTEM IMPROVEMENTS

**Responsible Department:** Health Department

**Condition/Mitigation Monitoring Measure:** The developer shall install the sewer system improvements to and within the subdivision and any appurtenances needed or shall enter into a Subdivision Improvement Agreement with the County to install the sewer system improvements and provide security guaranteeing the performance of the Agreement.

**Compliance or Monitoring:** Prior to filing each final map, submit evidence to the Division of Environmental Health that the sewer system improvement installation has been accepted by the regulating agency or that the developer has entered into a Subdivision Improvement Agreement and has provided security acceptable to the County.

**Action to be Performed:**

## 29. EHSP01 HAZ MAT BUSINESS RESPONSE PLAN

**Responsible Department:** Health Department

**Condition/Mitigation Monitoring Measure:** The applicant / owner operator of the water treatment plant, shall maintain an up-to-date Business Response Plan that meets the standards found in the California Code of Regulations, Title 19, Division 2, Chapter 4 (Hazardous Material Release Reporting, Inventory, and Response Plans) and the California Health and Safety Code, Division 20, Chapter 6.95 (Hazardous Material Release Response Plans and Inventory).

**Compliance or Monitoring:** This condition shall be placed as a note on each final map.

**Action to be Performed:** Prior to issuance of grading / building / operating permits for the construction of the water treatment plant, the applicant /owner operator of the water treatment plant shall submit a signed Business Response Plan – Memorandum of Understanding (form available from EHB) that specifies an approved Business Response Plan must be on file with HMMS prior to bringing hazardous materials on site and/or commencement of operation. Once approved, the applicant shall maintain an up-to date Business Response Plan.

### 30. PKSSP001 – RECREATION REQUIREMENTS/ LAND DEDICATION (NON-STANDARD CONDITION)

**Responsible Department:** Parks Enforcement

**Condition/Mitigation Monitoring Measure:** The Applicant shall comply with Section 19.12.010 - Recreation Requirements, Subsection E.1., General Formula, by dedicating land to Monterey County that is contiguous to Toro County Park in the amount of approximately 154 acres with improvements to said land to satisfy recreation fees otherwise imposed. The improvements shall include (1) the repair of the fencing that delineates the dedicated park property from the proposed subdivision toward discouraging trespassing into the park along this boundary, and (2) the removal of the fencing that divides the large meadow area at the center of the property for improved public use. The property transfer to Monterey County shall not be encumbered by a grazing lease, but shall be at the discretion solely of the County Parks Department. The applicant shall submit to the Parks Department for review and approval the necessary documentation to facilitate the land donation. (Parks Department)

**Compliance or Monitoring Action to be Performed:** Prior to recording the first final map, the Owner/Applicant shall submit to the Parks Department for review and approval the necessary documentation to facilitate the land donation prior to the recordation of the Final Map, including a plan for the improvements to be made on the dedicated parcels(s) to open the large meadow area at the center of the property for public use by fence removal, and to discourage trespassing into the park from the proposed subdivision by repairing the fencing between the two properties.

### 31. PKSSP002 – NON STANDARD CONDITON

**Responsible Department:** Parks Enforcement

**Condition/Mitigation Monitoring Measure:** While the final location of homesites may vary from the "approximate" homesite locations depicted on the Tentative Map, the final locations shall comply with the 30% slope and ridgeline regulations, as specified in Title 21. Additionally, in order to protect public views from Toro Park, no buildings shall be constructed on the highest knoll of Lot 1 or at other home sites along the Toro County Park boundary line so as not to be visible by park visitors. (Parks Department)

**Compliance or Monitoring Action to be Performed:** This condition shall be included as a note on each final map and in the CC&Rs.  
Prior to the issuance of building permits, the Owner/Applicant shall provide evidence to the County Parks Department that construction of residences along the Toro County Park boundary line is not visible to park visitors. The County Parks Department shall require at their discretion, such evidence as staking and flagging of the residences on-site, site visits, and/or simulated views imposed on photographs when viewed from public viewing areas within the park.

### 32. PRKSSP003 – PROHIBITION AGAINST PRIVATE ENTRANCE INTO TORO COUNTY PARK (NON-STANDARD CONDITION)

**Responsible Department:** Parks Enforcement

**Condition/Mitigation Monitoring Measure:** The 30-foot wide emergency access easement between Alta Lane and the Toro County Park boundary shall not be used as a public or private access point or a trail into the park. Prior to filing the first final map, the identification of this easement as a trail shall be removed from the map. (Parks Department)

**Compliance or Monitoring Action to be Performed:** Prior to recording the first final map, the Owner/Applicant shall install a fence and signage that prohibits use as an access point into Toro County Park and the Homeowner's Association shall maintain that fence and signage to ensure its structural integrity and status as a bar to public or private access to Toro County Park. The County Parks Department shall review and approve this CC&R provision, the fencing and signage, and may reinforce this prohibition with supplemental signage at appropriate locations at its discretion.



### 33. PW0002 - ENCROACHMENT (TURN)

**Responsible Department:** Public Works Department

**Condition/Mitigation Monitoring Measure:** Obtain an encroachment permit from the Department of Public Works and construct left turn channelization at the intersection of Meyer Road and San Benancio Road. (Public Works)

**Compliance or Monitoring** The condition shall be included as a note on each final map.

**Action to be Performed:** Prior to Building/Grading Permit Issuance Owner/Applicant shall obtain an encroachment permit from DPW prior to issuance of building permits and complete improvement prior to occupying or commencement of use. Applicant is responsible to obtain all permits and environmental clearances.

### 34. PW0015 - UTILITY'S COMMENTS

**Responsible Department:** Public Works Department

**Condition/Mitigation Monitoring Measure:** Owner/ Applicant/ Subdivider shall submit the approved tentative map to impacted utility companies. Subdivider shall provide confirmation to the Department of Public Works that the utility companies have reviewed and approved the tentative map. (Public Works)

**Compliance or Monitoring** Prior to Recordation of each final map, the Owner/ Applicant/ Subdivider shall provide each vesting tentative map to impacted utility companies for review. Subdivider shall submit utility comments to DPW.

### 35. PW0016 - MAINTENANCE OF SUBDIVISIONS

**Responsible Department:** Public Works Department

**Condition/Mitigation Monitoring Measure:** The subdivider shall pay for all maintenance and operation of subdivision improvements from the time of installation until acceptance of the improvements for the Subdivision by the Board of Supervisors as completed in accordance with the subdivision improvement agreement and until a homeowners association or other agency with legal authorization to collect fees sufficient to support the services is formed to assume responsibility for the services. (Public Works)

**Compliance or Monitoring** On an ongoing basis, the Subdivider shall be responsible to maintain improvements until maintenance is assumed by another entity.

### 36. PW0017 - NATURAL DRAINAGE EASEMENT

**Responsible Department:** Public Works Department

**Condition/Mitigation Monitoring Measure:** The Subdivider shall designate all natural drainage channels on the final map by easements labeled "Natural Drainage Easement." (RMA- Public Works)

**Compliance or Monitoring** Prior to Recordation of each final map, the Subdivider shall submit each proposed final map to the Public Works Department prior to recordation to verify compliance.

### 37. PW0020 - PRIVATE ROADS

**Responsible Department:** Public Works Department

**Condition/Mitigation Monitoring Measure:** Designate all subdivision roads as private roads. (Public Works)

**Compliance or Monitoring Action to be Performed:** On an ongoing basis, the Subdivider's Surveyor shall designate private roads on each final map.

### 38. PW0021 - ROAD NAMES

**Responsible Department:** Public Works Department

**Condition/Mitigation Monitoring Measure:** Submit all proposed road names to the Department of Public Works for approval by County Communications. (Public Works)

**Compliance or Monitoring Action to be Performed:** Prior to Recordation of each Final Map, the Subdivider shall submit proposed road names to DPW. DPW will submit to County Communications for Approval.

### 39. PW0023 - IMPROVEMENT PLANS

**Responsible Department:** Public Works Department

**Condition/Mitigation Monitoring Measure:** Provide improvement plans for approval of the Department of Public Works and that the roads be constructed in accordance with the typical section shown on the tentative map. (Public Works)

**Compliance or Monitoring Action to be Performed:** Prior to Recordation of each Final Map, the Subdivider shall submit improvement plans prepared by his Engineer to DPW for approval. Improvements to be bonded prior to recordation of each Final Map.

### 40. PW0024 - STOP SIGN

**Responsible Department:** Public Works Department

**Condition/Mitigation Monitoring Measure:** Install and maintain a stop sign at the private road intersection fronting proposed lots 12, 14, 15, and 16. (Public Works)

**Compliance or Monitoring Action to be Performed:** On an ongoing basis, Subdivider/Applicant/HOA shall install and maintain stop sign.

#### 41. PW0026 - PLANTING FOR GRADED AREAS

**Responsible Department:** Public Works Department

**Condition/Mitigation Monitoring Measure:** Plant and maintain all graded areas of the street right-of-way as required by the Department of Public Works to control erosion. The area planted shall include all shoulder areas and all cut and fill slopes. A report and plan prepared by a qualified person shall be submitted for approval of the Department of Public Works and include the following:

- a. That the cut and fill slopes be stabilized.
- b. Specific method of treatment and type of planting, by area, for each soil type and slope required to satisfy item (a).
- c. Type and amount of maintenance required to satisfy item (a). (Public Works)

**Compliance or Monitoring Action to be Performed:** Prior to Recordation of each Final Map, Subdivider's Engineer to include erosion control measures on improvement plans.

#### 42. PW0027 - CUT/FILL SLOPE (2:1)

**Responsible Department:** Public Works Department

**Condition/Mitigation Monitoring Measure:** Cut and fill slopes shall not exceed 2 to 1 except as specifically approved in concurrence with the geo-technical report. (Public Works)

**Compliance or Monitoring Action to be Performed:** Prior to Recordation of each Final Map, Subdivider/Engineer shall include notes on Improvement Plans.

#### 43. PW0030 – HOMEOWNERS ASSOCIATION

**Responsible Department:** Public Works Department

**Condition/Mitigation Monitoring Measure:** Form a homeowners association (HOA) for road and drainage maintenance. Prepare an operation and maintenance plan for all facilities. Implement a fee program to fund operation and maintenance, and have appropriate documentation recorded against each parcel within the subdivision. (Public Works)

**Compliance or Monitoring Action to be Performed:** Prior to Recordation of the first Final Map, Subdivider shall submit documentation to DPW and WRA for formation of homeowners association or other entity to maintain roads and drainage improvements.

#### 44. PW0032 - AS BUILT PLANS

**Responsible Department:** Public Works Department

**Condition/Mitigation Monitoring Measure:** A Registered Civil Engineer shall file as built plans (originals) in the Department of Public Works with a letter certifying improvements have been made in conformance to improvement plans and local ordinance. (Public Works)

**Compliance or Monitoring Action to be Performed:** Prior to Release of Bonds, Subdivider/Engineer shall submit as built plans and stamped notice of completion letter to DPW for review and approval.

#### 45. PWSP001 - NON-STANDARD - CONSTRUCTION MANAGEMENT PLAN

**Responsible Department:** Public Works Department

**Condition/Mitigation Monitoring Measure:** Prior to issuance of Grading Permits or Building Permits, applicant shall submit a Construction Management Plan (CMP) to the RMA-Planning Department and the Department of Public Works for review and approval. The CMP shall include measures to minimize traffic impacts during the construction/grading phase of the project and shall provide the following information: Duration of the construction, hours of operation, an estimate of the number of truck trips that will be generated, truck routes, number of construction workers, parking areas for both equipment and workers, and locations of truck staging areas. Approved measures included in the CMP shall be implemented by the applicant during the construction/grading phase of the project. (Public Works)

**Compliance or Monitoring** The condition shall be included as a note on each final map.

**Action to be Performed:**

1. Prior to issuance of the Grading Permit or Building Permit, Owner/Applicant/ Contractor shall prepare a CMP and shall submit the CMP to the RMA-Planning Department and the Department of Public Works for review and approval.
2. On-going through construction phases, the Owner/Applicant/Contractor shall implement the approved measures during the construction/ grading phase of the project.

#### 46. PWSP002 - UTILITIES - SUBDIVISION (NON-STANDARD)

**Responsible Department:** Public Works Department

**Condition/Mitigation Monitoring Measure:** All new utilities installed for the purpose of providing service to the subdivision shall be placed underground. The utilities shall either be installed prior to recordation of each final map, or bonded through a Subdivision Improvement Agreement prior to filing each final map. If the installation of the improvements are bonded through a Subdivision Improvement Agreement, a note shall be placed on the final map or a separate sheet to be recorded with the final map indicating that "All utility distribution facilities (including but not limited to electric, communication and cable television lines) installed in and for the purpose of supplying service to this subdivision shall be placed underground in accordance with Chapter 19.10.095, Title 19 of the Monterey County Code." The note shall be located in a conspicuous manner subject to the approval of the Director of RMA-Public Works. (RMA- Public Works)

**Compliance or Monitoring** This condition shall be included as a note on each final map and in the CC&Rs.

**Action to be Performed:** Prior to recording each final map, the Owner/ Applicant shall Install or bond through a Subdivision Improvement Agreement for the underground utility facilities.

#### 47. PWSP003 - NON-STANDARD - TRAFFIC

**Responsible Department:** Public Works Department

**Condition/Mitigation Monitoring Measure:** Prior to approval of recordation of the first final map, the project applicant shall contract with a certified engineer to design roadway improvements to widen and resurface Meyer Road per the County of Monterey standards for a cul-de-sac private road (e.g. 18-foot wide roadbed). The roadway improvement plans shall be subject to review and approval by the County of Monterey and shall be constructed prior to occupancy of any of the residential units at the project site. (Public Works)

**Compliance or Monitoring**

**Action to be Performed:**

- 1.- Prior to Recordation of the first Final Map, the Project Applicant shall obtain approval of the roadway improvement plans from the Department of Public Works.
- 2.- Prior to issuance of occupancy for any residential units, the Project Applicant shall construct improvements to Meyer Road in accordance with approved roadway improvement plans.

#### 48. PWSP004 - NON-STANDARD - TRAFFIC

**Responsible Department:** Public Works Department

**Condition/Mitigation Monitoring Measure:** Prior to approval of recordation of the first final map, the project applicant shall contract with a qualified traffic engineer to prepare a sight distance improvement plan at the Meyer Road/San Benancio Road intersection. The improvement plan shall include but not be limited to the following: trimming the vegetation and grading the embankment in the vicinity of the intersection and installing right turn tapers into and out of Meyer Road. The design of all intersection improvements shall be subject to review and approval by the County of Monterey Public Works Department. All improvements shall be completed prior to occupancy of any residential units. (Public Works)

**Compliance or Monitoring Action to be Performed:** 1.- Prior to approval of recordation of the first Final Map, the Project Applicant shall obtain approval of sight distance improvement plans from the Department of Public Works.  
2.- Prior to issuance of occupancy for any residential units, the Project Applicant shall Implement site distance improvement plan in accordance with approved plans.

#### 49. PWSP005 - NON-STANDARD - TRAFFIC

**Responsible Department:** Public Works Department

**Condition/Mitigation Monitoring Measure:** Prior to approval of recordation of the first final map, the project applicant shall design and construct 12-foot wide southbound San Benancio Road left-turn lane at the Meyer Road/San Benancio Road intersection in accordance with Caltrans standards and guidelines. (Public Works).

**Compliance or Monitoring Action to be Performed:** Prior to approval or recordation of the first Final Map, the Project Applicant shall design and construct said improvements.

#### 50. PWSP007 - NON-STANDARD - TRAFFIC

**Responsible Department:** Public Works Department

**Condition/Mitigation Monitoring Measure:** Prior to issuance of building permits, the applicant will pay a pro-rata contribution toward the following specific intersection improvements: (Publics Works)  
• Widen and restripe the northbound approach of the SR 218/SR 68 intersection to include one left-turn lane, one through lane, and one right-turn lane. Widen and restripe the eastbound approach to include two left-turn lanes, two through lanes and one right-turn lane. Install right turn overlap phasing at this location.  
• At the Laureles Grade/SR 68 intersection, convert the northbound right-turn to right-turn overlap phasing.  
• At the Corral de Tierra Road/SR 68 intersection, convert the northbound right-turn to right-turn overlap phasing. (Public Works)

**Compliance or Monitoring Action to be Performed:** The condition shall be included as a note on each final map.  
Prior to issuance of building permits for any residential units, the Project applicant shall submit payment for pro-rata contribution toward said improvements to the Department of Public Works.

#### 51. PWSP008 - NON-STANDARD - TRAFFIC

**Responsible Department:** Public Works Department

**Condition/Mitigation Monitoring Measure:** The turn-around bulb on Sierra Lane and Alta Lane shall be paved to a width subject to the approval of the Salinas Rural Fire District. (Public Works)

**Compliance or Monitoring:** The condition shall be included as a note on each final map.

**Action to be Performed:**

- 1.- Prior to issuance of grading and/ or building permit, the Applicant or owner shall incorporate specification into design and enumerate as "Fire Dept. Notes" on plans.
- 2.- Prior to final building inspection, the Applicant or owner shall schedule fire dept. clearance inspection for each phase of development.

#### 52. PWSP009 - NON-STANDARD - TRAFFIC

**Responsible Department:** Public Works Department

**Condition/Mitigation Monitoring Measure:** Obtain an encroachment permit from the Department of Public Works and implement/ construct improvements as specified in the approved sight distance improvement plan at the Meyer Road/ San Benancio Road intersection. (Public Works)

**Compliance or Monitoring:** This condition shall be included as a note on the first final map and in the CC&Rs.

**Action to be Performed:** Prior to Building/ Grading Permit Issuance, Owner/ Applicant shall obtain an encroachment permit from DPW prior to issuance of building permits and complete improvement prior to occupying or commencement of use. Applicant is responsible to obtain all permits and environmental clearances.

#### 53. WR041 - NOTICE OF WATER CONSERVATION REQUIREMENTS

**Responsible Department:** Water Resources Agency

**Condition/Mitigation Monitoring Measure:** A notice shall be recorded on the deed for each lot stating: "All new construction shall incorporate the use of low water use plumbing fixtures and drought tolerant landscaping, in accordance with County Water Resources Agency Ordinance No. 3932." Prior to recordation of the final map, a copy the completed notice shall be provided to the Water Resources Agency for approval. (Water Resources Agency)

**Compliance or Monitoring:** Submit a recorded notice to the Water Resources Agency for review and approval. A copy of the County's standard notice can be obtained at the Water Resources Agency.

**Action to be Performed:** Recordation of the notice shall occur concurrently with each final map.

#### 54. WR042 - LANDSCAPING REQUIREMENTS

**Responsible Department:** Water Resources Agency

**Condition/Mitigation Monitoring Measure:** A notice shall be recorded on the deed for each lot stating: "The front yards of all homes shall be landscaped at the time of construction. Low water use or drought tolerant plants shall be used together with water efficient irrigation systems." Prior to recordation of the final map, a copy the completed notice shall be provided to the Water Resources Agency for approval. (Water Resources Agency)

**Compliance or Monitoring:** Submit the recorded notice to the Water Resources Agency for review and approval. A copy of the County's standard notice can be obtained at the Water Resources Agency.

**Action to be Performed:** Recordation of the notice shall occur concurrently with each final map.

## 55. WR046 - CC&R WATER CONSERVATION PROVISIONS

**Responsible Department:** Water Resources Agency

**Condition/Mitigation Monitoring Measure:** The applicant shall provide the Water Resources Agency with a copy of the subdivision Covenants, Conditions and Restrictions containing the following provisions from Monterey County Ordinance No. 3932: "All new construction incorporate the use of low water use plumbing fixtures including, where applicable, hot water recirculation systems; the front yards of all homes shall be landscaped at the time of construction; low water use or drought tolerant plants shall be used together with water efficient irrigation systems; leak repair is the property owner's responsibility; vehicle and building washing shall use hoses equipped with shutoff nozzles; no potable water to be used for sidewalk washing; no water spillage into streets, curbs, and gutters; no emptying or refilling of swimming pools except for structural repairs or if required for public health regulations; no fountains unless water is recycled within the fountain." (Water Resources Agency)

**Compliance or Monitoring Action to be Performed:** Prior to filing the first final map, submit the CC&R's to the Water Resources Agency for review and approval.

## 56. WRSP001 - DRAINAGE NOTE

**Responsible Department:** Water Resources Agency

**Condition/Mitigation Monitoring Measure:** A note shall be recorded on the final map stating: "Impervious surface stormwater runoff shall be directed to the stormwater drainage system. Drainage improvements shall be constructed in accordance with plans approved by the Water Resources Agency." Prior to recordation of each final map, the applicant shall provide the Water Resources Agency a copy of the map to be recorded. (Water Resources Agency)

**Compliance or Monitoring Action to be Performed:** Prior to filing each final map, submit a copy of the final map to the Water Resources Agency for review and approval prior to recordation.

## 57. WRSP002 - DRAINAGE & FLOOD CONTROL SYSTEMS AGREEMENT

**Responsible Department:** Water Resources Agency

**Condition/Mitigation Monitoring Measure:** A homeowner's association, CSD, or similar entity shall be formed for the maintenance of roads and drainage facilities. Prior to filing the final map, a copy of a signed and notarized Drainage and Flood Control Systems Agreement (Agreement) shall be provided to the Water Resources Agency for review & approval. The Agreement shall contain provisions for an annual drainage report to be prepared by a registered civil engineer. The report shall be submitted to the Agency for review and approval no later than August 15 of each year. If the responsible party identified in the Agreement, after notice and hearing, fails to properly maintain, repair or operate the drainage and flood control facilities in the project, Monterey County Water Resources Agency shall be granted the right by the property owners to enter any and all portions of the property to perform repairs, maintenance, or improvements. The County Water Resources Agency shall have the right to collect the cost for said repairs, maintenance, or improvements from the property owners upon their property tax bills. A hearing shall be provided before the Board of Supervisors to determine the appropriateness of the cost. The Agreement shall be recorded concurrently with the final map. (Water Resources Agency)

**Compliance or Monitoring Action to be Performed:** Submit the signed and notarized original Agreement to the Water Resources Agency for review and approval. A copy of the County's standard agreement can be obtained at the Water Resources Agency.

The Agreement shall be recorded concurrently with the first final map.

#### 58. WRSP003 - COMPLETION CERTIFICATION

**Responsible Department:** Water Resources Agency

**Condition/Mitigation Monitoring Measure:** The applicant shall provide the Water Resources Agency certification from a registered civil engineer or licensed contractor that the stormwater detention facilities have been constructed in accordance with approved plans. (Water Resources Agency)

**Compliance or Monitoring** This condition shall be included as a note on each final map.

**Action to be Performed:** Prior to issuance of any building permits, the applicant shall submit a letter to the Water Resources Agency, prepared by a registered civil engineer or licensed contractor, certifying compliance with approved drainage plan.

#### 59. FIRE001 - ROAD ACCESS

**Responsible Department:** Fire

**Condition/Mitigation Monitoring Measure:** Access roads shall be required for every building when any portion of the exterior wall of the first story is located more than 150 feet from fire department access. All roads shall be constructed to provide a minimum of two nine-foot traffic lanes with an unobstructed vertical clearance of not less than 15 feet. The roadway surface shall provide unobstructed access to conventional drive vehicles including sedans and fire apparatus and shall be an all-weather surface designed to support the imposed load of fire apparatus (22 tons). Each road shall have an approved name.  
Responsible Land Use Department: Monterey County Regional Fire District

**Compliance or Monitoring** The condition shall be included as a note on each final map.

**Action to be Performed:** Prior to issuance of grading and/or building permits, the Applicant shall incorporate the specification of the roadway into design and print the text of this condition as Fire Department Notes on plans.

Prior to requesting a final building inspection, the Applicant shall complete the installation of roadway improvements and obtain fire department approval the final fire inspection.



## 60. FIRE002 - ROADWAY ENGINEERING

**Responsible Department:** Fire

**Condition/Mitigation Monitoring Measure:** The grade for all roads shall not exceed 15 percent. Where road grades exceed 8 percent, a minimum structural roadway surface of 0.17 feet of asphaltic concrete on 0.34 feet of aggregate base shall be required. The length of vertical curves in roadways, exclusive of gutters, ditches and drainage structures designed to hold or divert water, shall not be less than 100 feet. No roadway turn shall have a horizontal inside radius of less than 50 feet. A roadway turn radius of 50 to 100 feet is required to have an additional 4 feet of roadway surface. A roadway turn radius of 100 to 200 feet is required to have an additional 2 feet of roadway surface. Roadway turnarounds shall be required on dead-end roads in excess of 150 feet of surface length. The minimum turning radius for a turnaround shall be 40 feet from the center line of the road. If a hammerhead/T is used, the top of the "T" shall be a minimum of 60 feet in length. Responsible Land Use Department: Monterey County Regional Fire District

**Compliance or Monitoring Action to be Performed:** The condition shall be included as a note on each final map.

Prior to issuance of grading and/or building permits, the Applicant shall incorporate the specification of the roadway into design and print the text of this condition as 'Fire Department Notes' on improvement plans.

Prior to issuance of building permit(s) for development on individual lots within the phase of the subdivision, the Applicant shall complete the installation of the roadway improvements and shall obtain fire dept. approval of the fire clearance inspection for each phase of development.

Prior to requesting a final building inspection, the Applicant shall complete the installation of roadway improvements and obtain fire department approval the final fire inspection.

## 61. FIRE006 - DEAD-END ROADS (4)

**Responsible Department:** Fire

**Condition/Mitigation Monitoring Measure:** For parcels greater than 20 acres, the maximum length of a dead-end road, including all dead-end roads accessed from that dead-end road, shall not exceed 5280 feet. All dead-end road lengths shall be measured from the edge of the roadway surface at the intersection that begins the road to the end of the road surface at its furthest point. Where a dead-end road serves parcels of differing sizes, the shortest allowable length shall apply. Each dead-end road shall have turnarounds at its terminus and at no greater than 1320-foot intervals. The minimum turning radius for a turnaround shall be 40 feet from the center line of the road. If a hammerhead/T is used, the top of the "T" shall be a minimum of 60 feet in length. Responsible Land Use Department: Monterey County Regional Fire District

**Compliance or Monitoring Action to be Performed:** The condition shall be included as a note on each final map.

Prior to issuance of grading and/or building permits, the Applicant shall incorporate the specification of the roadway into design and print the text of this condition as "Fire Department Notes" on improvement plans.

Prior to issuance of building permit(s) for development on individual lots within the phase of the subdivision, the Applicant shall complete the installation of the roadway improvements and shall obtain fire dept. approval of the fire clearance inspection for each phase of development.

## 62. FIRE007 - DRIVEWAYS

**Responsible Department:** Fire

**Condition/Mitigation Monitoring Measure:** Driveways shall not be less than 12 feet wide unobstructed, with an unobstructed vertical clearance of not less than 15 feet. The grade for all driveways shall not exceed 15 percent. Where the grade exceeds 8 percent, a minimum structural roadway surface of 0.17 feet of asphaltic concrete on 0.34 feet of aggregate base shall be required. The driveway surface shall be capable of supporting the imposed load of fire apparatus (22 tons), and be accessible by conventional-drive vehicles, including sedans. For driveways with turns 90 degrees and less, the minimum horizontal inside radius of curvature shall be 25 feet. For driveways with turns greater than 90 degrees, the minimum horizontal inside radius curvature shall be 28 feet. For all driveway turns, an additional surface of 4 feet shall be added. All driveways exceeding 150 feet in length, but less than 800 feet in length, shall provide a turnout near the midpoint of the driveway. Where the driveway exceeds 800 feet, turnouts shall be provided at no greater than 400-foot intervals. Turnouts shall be a minimum of 12 feet wide and 30 feet long with a minimum of 25-foot taper at both ends. Turnarounds shall be required on driveways in excess of 150 feet of surface length and shall be located within 50 feet of the primary building. The minimum turning radius for a turnaround shall be 40 feet from the center line of the driveway. If a hammerhead/T is used, the top of the "T" shall be a minimum of 60 feet in length.  
**Responsible Land Use Department:** Monterey County Regional Fire District

**Compliance or Monitoring**

The condition shall be included as a note on each final map.

**Action to be Performed:**

Prior to issuance of grading and/or building permits, the Applicant shall incorporate the specification of the driveway into design and print the text of this condition as "Fire Department Notes" on plans.

Prior to requesting a final building inspection, the Applicant shall complete the installation of driveway improvements and obtain fire department approval the final fire inspection.

## 63. FIRE008 - GATES

**Responsible Department:** Fire

**Condition/Mitigation Monitoring Measure:** All gates providing access from a road to a driveway shall be located at least 30 feet from the roadway and shall open to allow a vehicle to stop without obstructing traffic on the road. Gate entrances shall be at least the width of the traffic lane but in no case less than 12 feet wide. Where a one-way road with a single traffic lane provides access to a gated entrance, a 40-foot turning radius shall be used. Where gates are to be locked, the installation of a key box or other acceptable means for immediate access by emergency equipment may be required.  
**Responsible Land Use Department:** Monterey County Regional Fire District

**Compliance or Monitoring**

The condition shall be included as a note on each final map.

**Action to be Performed:**

Prior to issuance of grading and/or building permits, the Applicant shall incorporate the specification of the entry gate into design and print the text of this condition as "Fire Department Notes" on plans.

Prior to requesting a final building inspection, the Applicant shall complete the installation of the entry gate and obtain fire department approval the final fire inspection.

#### 64. FIRE009 - BRIDGES

**Responsible Department:** Fire

**Condition/Mitigation Monitoring Measure:** All new and reconstructed bridges shall be at least the width of the roadbed and berms, but in no case less than 12 feet wide. Bridge width on all roads exceeding tertiary standards shall not be less than the width of the two lanes with berms. All bridges shall be designed for HS15-44 loading and have guardrails. Appropriate signage, including but not limited to, weight ratings or vertical clearance limitations, and one-way road or single-lane road conditions, shall be provided at both entrances to any bridge. One-lane bridges may be permitted if there is unobstructed visibility across the entire bridge, and turnouts are provided at both bridge ends. The fire authority may impose more stringent requirements for bridges. Responsible Land Use Department: Monterey County Regional Fire District

**Compliance or Monitoring** The condition shall be included as a note on each final map.

**Action to be Performed:** Prior to issuance of grading and/or building permits, the Applicant shall incorporate the specification of the bridge into design and print the text of this condition as "Fire Department Notes" on improvement plans.

Prior to requesting a final building inspection, the Applicant shall complete the installation of bridge improvements and obtain fire department approval the final fire inspection.

#### 65. FIRE010 -ROAD SIGNS

**Responsible Department:** Fire

**Condition/Mitigation Monitoring Measure:** All newly constructed or approved roads and streets shall be designated by names or numbers, posted on signs clearly visible and legible from the roadway. Size of letters, numbers and symbols for street and road signs shall be a minimum 4-inch letter height, ½-inch stroke, and shall be a color that is reflective and clearly contrasts with the background color of the sign. All numerals shall be Arabic. Street and road signs shall be non-combustible and shall be visible and legible from both directions of vehicle travel for a distance of at least 100 feet. Height, visibility, legibility, and orientation of street and road signs shall be meet the provisions of Monterey County Ordinance No. 1241. This section does not require any entity to rename or renumber existing roads or streets, nor shall a roadway providing access only to a single commercial or industrial occupancy require naming or numbering. Signs required under this section identifying intersecting roads, streets and private lanes shall be placed at the intersection of those roads, streets and/or private lanes. Signs identifying traffic access or flow limitations (i.e., weight or vertical clearance limitations, dead-end road, one-way road or single lane conditions, etc.) shall be placed: (a) at the intersection preceding the traffic access limitation; and (b) not more than 100 feet before such traffic access limitation. Road, street and private lane signs required by this article shall be installed prior to final acceptance of road improvements by the Reviewing Fire Authority. Responsible Land Use Department: Monterey County Regional Fire District

**Compliance or Monitoring** Prior to filing of each final map, the Applicant shall incorporate the road sign specification into design and print the text of this condition as "Fire Department Notes" improvement plans.

**Action to be Performed:**

Prior to issuance of building permit(s) for development on individual lots within the phase of the subdivision, the Applicant shall complete the installation of road signs and shall obtain fire dept. approval of the fire clearance inspection for each phase of development.

## 66. FIRE011 - ADDRESSES FOR BUILDINGS

**Responsible Department:** Fire

**Condition/Mitigation Monitoring Measure:** All buildings shall be issued an address in accordance with Monterey County Ordinance No. 1241. Each occupancy, except accessory buildings, shall have its own permanently posted address. When multiple occupancies exist within a single building, each individual occupancy shall be separately identified by its own address. Letters, numbers and symbols for addresses shall be a minimum of 4-inch height, 1/2-inch stroke, contrasting with the background color of the sign, and shall be Arabic. The sign and numbers shall be reflective and made of a noncombustible material. Address signs shall be placed at each driveway entrance and at each driveway split. Address signs shall be visible and legible from both directions of travel along the road. In all cases, the address shall be posted at the beginning of construction and shall be maintained thereafter. Address signs along one-way roads shall be visible from both directions of travel. Where multiple addresses are required at a single driveway, they shall be mounted on a single sign. Where a roadway provides access solely to a single commercial occupancy, the address sign shall be placed at the nearest road intersection providing access to that site. Permanent address numbers shall be posted prior to requesting final clearance. Responsible Land Use Department: Monterey County Regional Fire District

**Compliance or Monitoring Action to be Performed:** The condition shall be included as a note on each final map.

Prior to issuance of building permit, Applicant shall incorporate specification into design and print the text of this condition as "Fire Dept. Notes" on plans.

Prior to requesting a final building inspection, Applicant shall install the required address signage and shall obtain fire department approval of the fire department final inspection.

## 67. FIRE016 - SETBACKS

**Responsible Department:** Fire

**Condition/Mitigation Monitoring Measure:** All parcels 1 acre and larger shall provide a minimum 30-foot setback for new buildings and accessory buildings from all property lines and/or the center of the road. For parcels less than 1 acre, alternate fuel modification standards or other requirements may be imposed by the local fire jurisdiction to provide the same practical effect. Responsible Land Use Department: Monterey County Regional Fire District

**Compliance or Monitoring Action to be Performed:** The condition shall be included as a note on each final map.

Prior to issuance of grading and/or building permit, Applicant shall incorporate specification into design and print the text of this condition as "Fire Dept. Notes" on construction plans.

## 68. FIRE017 - DISPOSAL OF VEGETATION AND FUELS

**Responsible Department:** Fire

**Condition/Mitigation Monitoring Measure:** Disposal, including chipping, burying, or removal to a landfill site approved by the local jurisdiction, of vegetation and debris caused by site development and construction, road and driveway construction, and fuel modification shall be completed prior to final clearance of the related permit. Responsible Land Use Department: Monterey County Regional Fire District

**Compliance or Monitoring Action to be Performed:** The condition shall be included as a note on each final map.

Prior to issuance of grading and/or building permit, Applicant shall incorporate specification into design and print the text of this condition as "Fire Dept. Notes" on construction plans.

Prior to requesting a final building inspection, the Applicant shall complete the vegetation management and disposal and shall obtain fire department approval of the final fire inspection

#### 69. FIRE018 - GREENBELTS

**Responsible Department:** Fire

**Condition/Mitigation Monitoring Measure:** Subdivisions and other developments, which propose greenbelts as a part of the development plan, shall locate said greenbelts strategically as a separation between wildland fuels and structures. The locations shall be approved by the Reviewing Authority. Responsible Land Use Department: Monterey County Regional Fire District

**Compliance or Monitoring Action to be Performed:** Prior to filing of each final map for subdivisions, Applicant shall incorporate specification into the improvement plans and print the text of this condition as "Fire Dept. Notes" on the improvement plans

Prior to issuance of building permits, Applicant shall complete the greenbelt(s) and shall obtain fire department approval of the subdivision improvements

#### 70. FIRE022 - FIRE PROTECTION EQUIPMENT & SYSTEMS - FIRE SPRINKLER SYSTEM - (HAZARDOUS CONDITIONS)

**Responsible Department:** Fire

**Condition/Mitigation Monitoring Measure:** The building(s) and attached garage(s) shall be fully protected with automatic fire sprinkler system(s). Installation shall be in accordance with the applicable NFPA standard. A minimum of four (4) sets of plans for fire sprinkler systems must be submitted by a California licensed C-16 contractor and approved prior to installation. This requirement is not intended to delay issuance of a building permit. A rough sprinkler inspection must be scheduled by the installing contractor completed prior to requesting a framing inspection. Due to substandard access, or other mitigating factors, small bathroom(s) and open attached porches, carports, and similar structures shall be protected with fire sprinklers. Responsible Land Use Department: Monterey County Regional Fire District

**Compliance or Monitoring Action to be Performed:** The condition shall be included as a note on each final map.  
Prior to issuance of grading and/or building permit, Applicant shall print the text of this condition as "Fire Dept. Notes" on construction plans.

Prior to requesting a framing inspection, the Applicant shall obtain fire department approval of the rough sprinkler inspection.

Prior to requesting a final building inspection, the Applicant shall complete the installation of the fire sprinkler system and obtain fire department approval of the final fire sprinkler inspection.

#### 71. FIRE027 - ROOF CONSTRUCTION - (VERY HIGH HAZARD SEVERITY ZONE)

**Responsible Department:** Fire

**Condition/Mitigation Monitoring Measure:** All new structures, and all existing structures receiving new roofing over 50 percent or more of the existing roof surface within a one-year period, shall require a minimum of ICBO Class A roof construction. Responsible Land Use Department: Monterey County Regional Fire District

**Compliance or Monitoring Action to be Performed:** The condition shall be included as a note on each final map.  
Prior to issuance of building permit, the Applicant shall print the text of this condition as "Fire Dept. Notes" on construction plans.

## 72. FIRES001 - NON-STANDARD CONDITION - ROADWAY & WATER SYSTEM ENGINEERING PLANS

**Responsible Department:** Fire

**Condition/Mitigation Monitoring Measure:** Roadway and water system improvements shall be submitted and approved by the Monterey County Regional Fire District prior to the approval of each subdivision final map. Responsible Agency: Monterey County Regional Fire District

**Compliance or Monitoring Action to be Performed:** Prior to approval of each final map, Applicant shall submit roadway and water system improvement plans to the fire district and obtain fire district approval of the plans.

## 73. FIRES002 - NON-STANDARD CONDITION - ROADWAY MAINTENANCE AGREEMENT

**Responsible Department:** Fire

**Condition/Mitigation Monitoring Measure:** The roadway maintenance agreement shall be executed and recorded. Responsible Agency: Monterey County Regional Fire District

**Compliance or Monitoring Action to be Performed:** Prior to approval of the first final map, Applicant shall submit to the fire district an executed and recorded copy of the roadway maintenance agreement.

## 74. FIRES003 - NON-STANDARD CONDITION - HYDRANTS AND FIRE FLOW

**Responsible Department:** Fire

**Condition/Mitigation Monitoring Measure:** Hydrants for fire protection shall be provided at locations approved by the Monterey County Regional Fire District and shall conform to the following requirements:

a. FIRE FLOW - Pursuant to California Fire Code Appendix B, the minimum fire flow for one and two-family dwellings is 1,000 gallons per minute with a residual pressure of 20 psi under normal operating conditions for a duration of 2 hours. Fire Flow for one- and two-family dwellings protected with automatic fire sprinkler systems may be reduced to 500 gallons per minute with a residual pressure of 20 psi under normal operating conditions for a duration of 2 hours.

b. TIMING OF INSTALLATION - Approved fire protection water supply systems must be installed and made serviceable prior to the time of construction.

c. HYDRANT/FIRE VALVE (ADDITION) - New hydrant(s) shall be installed.

d. HYDRANT/FIRE VALVE (LOCATION) - The hydrant(s) or fire valve(s) shall be 18 inches above grade (at the lowest outlet), 8 feet from combustible vegetation, not closer than 4 feet and not further than 12 feet from a roadway, and in a location where fire apparatus using it will not block the roadway.

e. FIRE HYDRANTS - Hydrants shall be installed in accordance with spacing set forth in California Fire Code Appendix C and in accordance with the following specifications:

1. HYDRANT SIZE - The hydrant shall have a minimum of two (2) 2-1/2 inch outlets NST and one (1) 4-1/2 inch outlet NST. The riser shall be a minimum of six (6) inches in diameter (nominal) and shall be wet barrel type with a coefficient of 0.9.

2. SIGNING OF WATER SOURCES - Hydrant or fire valve identification may be allowed as specified in the State Fire Marshal's Guidelines for Fire Hydrant Markings Along State Highways and Freeways, May 1988.

Responsible Agency: Monterey County Regional Fire District

**Compliance or Monitoring Action to be Performed:** Prior to approval of each final map, Applicant shall incorporate the fire hydrant specification into the water system improvement plans and print the text of this condition as "Fire Department Notes" on the water system improvement plans.

Prior to issuance of building permit(s) for development on individual lots within the phase of the subdivision, the Applicant shall complete the installation of water system improvements and obtain fire department approval of the water system fire clearance inspection for each phase of development.

#### 75. MM 3.1-1 AESTHETICS AND VISUAL RESOURCES

**Responsible Department:** Planning Department

**Condition/Mitigation Monitoring Measure:** Prior to recording the Final Subdivision Map, the project applicant designate the knoll located along the eastern boundary of Lot #1 as a "scenic easement." The Final Subdivision Map shall identify the areas within a "scenic easement" and note that no development shall occur within the areas designated as "scenic easement." (RMA-Planning)

**Compliance or Monitoring Action to be Performed:** The Scenic Easement shall be conveyed to the County of Monterey.

Prior to recording the final map containing Lot #1, the Owner/Applicant shall submit the final map to the Director of RMA - Planning for review and approval. The Director of RMA - Planning shall prepare the Scenic Easement document and the Owner/Applicant shall sign the Scenic Easement document in the presence of a notary.

The Scenic Easement shall be recorded concurrent with recording the final map.

#### 76. MM 3.1-2a AESTHETICS AND VISUAL RESOURCES

**Responsible Department:** Planning Department

**Condition/Mitigation Monitoring Measure:** Prior to recording the Final Subdivision Map, Monterey County Planning Department shall require that the project applicant designate all land that exceeds slopes of 30 percent as "scenic easements" in accordance with Policy 26.1.10 of the Monterey County General Plan, except where roadway improvements have no other alternative. This includes land exceeding 30 percent slopes within the 17 residential lots. The Final Subdivision Map shall identify the areas within a "scenic easement" and note that no development shall occur within the areas designated as "scenic easement." (RMA-Planning)

**Compliance or Monitoring Action to be Performed:** The Scenic Easement shall be conveyed to the County of Monterey.

Prior to recording each final map, the Owner/Applicant shall submit the final map to the Director of RMA - Planning for review and approval. The Director of RMA - Planning shall prepare the Scenic Easement document and the Owner/Applicant shall sign the Scenic Easement document in the presence of a notary.

The Scenic Easement shall be recorded concurrent with recording of each final map.

#### 77. MM 3.1-2b AESTHETICS AND VISUAL RESOURCES

**Responsible Department:** Planning Department

**Condition/Mitigation Monitoring Measure:** To further reduce the potential visibility of proposed development from common viewing areas, Toro Park, BLM public lands and State Route 68, prior to recording the Final Subdivision Map, the project applicant shall designate building envelopes on each proposed lot and clearly identify the location of all utility and infrastructure improvements (including water tank(s)) to define the building areas. The building envelopes, utilities and infrastructure improvement locations shall be selected to minimize grading, avoid vistas that have a direct line of site to State Route 68 to the maximum extent feasible and preserve existing screening vegetation. These shall be subject to review and approval by the RMA-Planning Department. (RMA - Planning)

**Compliance or Monitoring Action to be Performed:** Prior to recording each final map, the Owner/Applicant shall designate building envelopes and shall clearly identify the location of all utility and infrastructure improvements (including water tanks). The building envelopes, utilities and infrastructure improvement locations shall be selected to minimize grading, avoid vistas that have a direct line of site to State Route 68 to the maximum extent feasible and preserve existing screening vegetation. The final map shall be submitted to the Director of RMA - Planning for review and approval.

#### 78. MM 3.1-2c AESTHETICS AND VISUAL RESOURCES

**Responsible Department:** Planning Department

**Condition/Mitigation Monitoring Measure:** In order to preserve the visual character of the project site and surrounding area, the project applicant shall prepare design standards that shall be recorded on the titles for all of the parcels. These shall apply to all site development, architectural design and landscape plans. These shall include the following elements:

- a) Use of natural materials, simulated natural materials, texturing and/or coloring that will be used for all walkways, patios, and buildings.
- b) Use of rolled curbs for areas where curbs may be required;
- c) Substantial use of vegetative screening using a native drought tolerant plant palette to obscure off-site view;
- d) Re-planting with native grasses and vegetation of any roadways serving the subdivision and individual parcels; and
- e) A planting plan shall be submitted to the RMA-Planning Department for review and approval prior to the approval of grading plans for creation of subdivision roadways. A planting plan shall be submitted as part of the Design Review approval process for each residential lot. (RMA-Planning)

**Compliance or Monitoring Action to be Performed:** This mitigation measure shall be included as a note on each final map and in the CC&Rs. Prior to recording each final map, the Owner/Applicant shall submit the final map to the Director of RMA - Planning for review and approval.

The Director of RMA - Planning shall prepare the a deed restriction reflecting the language in the condition and the Owner/Applicant shall sign the deed restriction in the presence of a notary.

The deed restriction shall be recorded concurrently with each final map.

Prior to issuance of grading permits for roadways and during the design review for development on each lot, the Owner/Applicant shall submit a planting plan to RMA-Planning for review and approval.

#### 79. MM 3.1-4 AESTHETICS AND VISUAL RESOURCES

**Responsible Department:** Planning Department

**Condition/Mitigation Monitoring Measure:** Prior to issuance of building permits or grading permits, whichever occurs first, for subdivision improvements and the construction of residences on lots proposed on the project site, Monterey County Planning Department shall require that the project applicant prepare and submit for review and approval a detailed lighting plan that indicates the location, type, and wattage of all light fixtures to be installed on the project site and include catalog sheets for each fixture. The lighting shall comply with the requirements of the California Energy Code set forth in California Code of Regulations, Title 24, Part 6. The lighting plan shall be consistent with Section 18.28 of Monterey County Code, to minimize glare and light spill. All external lighting shall be indicated on project improvement plans, subject to review and approval by the County of Monterey. (RMA-Planning)

**Compliance or Monitoring Action to be Performed:** This condition shall be included as a note on each final map and in the CC&Rs.

Prior to issuance of building permits or grading permits, whichever occurs first, for subdivision improvements and the construction of residences on lots proposed on the project site, the Owner/Applicant prepare and submit a detailed lighting plan that indicates the location, type, and wattage of all light fixtures to be installed on the project site and include catalog sheets for each fixture to the Director of RMA - Planning for review and approval.



## 80. MM 3.2-1a AIR QUALITY

**Responsible Department:** Planning Department

**Condition/Mitigation Monitoring Measure:** During construction activities, Monterey County Planning Department shall require that the project applicant implement best available control measures (BACM) to reduce airborne particulate matter, as recommended by the MBUAPCD and in accordance with Policy 20.2.5 of the Monterey County General Plan. BACM typically recommended by the MBUAPCD include, but are not limited to, the following:

- Water all active construction areas at least twice daily. Frequency should be based on the type of operation, soil and wind exposure;
- Prohibit all grading activities during periods of high wind (over 15 mph);
- Apply chemical soil stabilizers on inactive construction areas (disturbed lands within construction projects that are unused for at least four consecutive days);
- Apply non-toxic binders (e.g., latex acrylic copolymer) to exposed areas after cut and fill operations and hydroseed areas;
- Cover all trucks hauling soil, sand, and other loose materials and require all trucks to maintain at least 2 feet of freeboard;
- Plant vegetation ground cover in disturbed areas as quickly as possible;
- Sweep daily, with water sweepers, all paved access roads, parking areas and staging areas at construction sites;
- Sweep streets daily, with water sweepers, if visible soil materials are carried onto adjacent public streets;
- Plant tree windbreaks on the windward perimeter of construction project if adjacent to open land;
- Cover inactive storage piles;
- Install wheel washers at the entrance to construction sites for all existing trucks;
- Pave all roads on construction sites;
- Post a publicly visible sign which specifies the telephone number and person to contact regarding dust complaints; and
- Limit areas of active disturbance to no more than 2.2 acres per day for initial site preparation activities that involve extensive earth-moving activities (grubbing, excavation, rough grading), or 8.1 acres per day for activities that involve minimal earth moving (e.g., finish grading). (RMA-Planning)

**Compliance or Monitoring**

This mitigation measure shall be included as a note on each final map and in the CC&Rs.

**Action to be Performed:**

Prior to the issuance of grading or building permits, the Owner/Applicant shall submit a grading plan to RMA-Planning noting best available control measures for minimizing PM10 emissions.

On an on-going basis during construction, the Contractor shall implement the requirements of this mitigation measure.

## 81. MM 3.2-1b AIR QUALITY

**Responsible Department:** Planning Department

**Condition/Mitigation Monitoring Measure:** During construction activities, Monterey County Planning Department shall require that the project applicant implement best available control measures (BACM) to reduce toxic air contaminants, as recommended by the MBUAPCD and in accordance with Policy 20.2.5 of the Monterey County General Plan. BACM typically recommended by the MBUAPCD include, but are not limited to, the following:

- Limit the hours of operation consistent with related noise restrictions;
- Utilize gasoline-powered equipment whenever an equipment choice is available;
- Use PuriNOx emulsified diesel fuel in existing engines;
- Repower and utilize heavy equipment with current standard diesel technology or CNG/LNG technology; and
- Demonstrate on construction documents how construction phasing and equipment programming will comply with County policies and BACMs identified by the Air District. (RMA-Planning)

**Compliance or Monitoring**

This mitigation measure shall be included as a note on each final map and in the CC&Rs.

**Action to be Performed:**

Prior to the issuance of grading permits, the Owner/Applicant shall submit a grading plan to RMA-Planning that demonstrates how the best available control measures for controlling ozone precursors (NOx and ROG), SOx, CO, and other toxic air contaminate emissions will be implemented during grading and construction of the project.

On an on-going basis during construction, the Contractor shall be responsible for implementing the approved plan to ensure control of ozone precursors (NOx and ROG), SOx, CO, and other toxic air contaminate emissions.

## 82. MM 3.3-1a BIOLOGICAL RESOURCES

**Responsible Department:** Planning Department

**Condition/Mitigation Monitoring Measure:** Prior to issuance of building or grading permits, whichever occurs first, for subdivision improvements, the project applicant shall submit for review and approval a pre-construction survey report. The pre-construction survey shall be prepared in consultation with a qualified biologist to summarize additional pre-construction focused plant surveys conducted in April and July and confirm the presence or absence of special status plants during the blooming period to reduce the potential loss of these species. These species are listed in Table 3.3-3, Additional Pre-Construction Focused Plant Surveys. If no individuals are observed, no further action is required. If individuals are found a report shall be prepared detailing the species potentially affected by the proposed project and the appropriate mitigation measures to reduce the loss of individuals, including siting development to minimize disturbance or removal of special status plant species. Informal consultation with CDFW/USFWS may be required. If Monterey spineflowers are found, informal consultation with USFWS shall be required. Mitigation may include but not be limited to avoidance of populations, restoration, maintenance, and enhancement and obtaining an Incidental Take Permit from the USFWS and notification with the CDFW. (RMA-Planning)

**Compliance or Monitoring Action to be Performed:** This mitigation measure shall be included as a note on each final map and in the CC&Rs.

In April and July, prior to issuance of grading / building permit, the Owner/Applicant shall contract with a qualified biologist to conduct a pre-construction survey in April and July to determine the presence of special status-plant species. The focused plant survey shall be subject to review and approval by RMA-Planning.

Prior to issuance of grading / building permit, the Owner/Applicant shall submit a biological report from a qualified biologist that identifies the species potentially affected and appropriate mitigation measures to reduce loss of special status plants to RMA - Planning for review and verification of compliance with MM 3.3-1a.

If Monterey spineflower is found on the project site, the Owner/Applicant shall consult with the CDFW/USFWS and obtain appropriate permits as needed.

## 83. MM 3.3-1b BIOLOGICAL RESOURCES

**Responsible Department:** Planning Department

**Condition/Mitigation Monitoring Measure:** Damage to Monterey Manzanita (*Arctostaphylos montereyensis*) shall be avoided or replaced during construction. If the approximate locations of the home sites change within Lots #2 and #13, the project applicant shall hire a qualified biologist to cultivate stock of Monterey Manzanita plants from existing plants located within these lots. The individual Monterey Manzanita plants removed from within Lots #2 and #13 shall be replaced at a 3:1 ratio within undeveloped areas of Lots #2 and #13 using stock collected by qualified biologist. (RMA-Planning)

**Compliance or Monitoring Action to be Performed:** This mitigation measure shall be included as a note on the final maps containing Lots #2 and #13 and in the CC&Rs.

Prior to issuance of grading and/or building permit for Lots #2 and #13, the Owner/Applicant for Lots #2 and #13 shall contract with a qualified biologist to prepare a plan that demonstrates how avoidance and/or replacement of Monterey Manzanita will occur during grading and construction of the project. The plan shall be submitted to RMA-Planning for review and approval.

If locations of home sites within Lots #2 and #13 change, the applicant shall contract with a qualified biologist to remove and preserve stock of Monterey Manzanita plants located within the area of disturbance and the preserved Monterey Manzanita plants shall be replaced at a 3:1 ratio within undeveloped areas of Lots #2 and #13.

#### 84. MM 3.3-2a BIOLOGICAL RESOURCES

**Responsible Department:** Planning Department

**Condition/Mitigation Monitoring Measure:** Prior to issuance of building permit, Monterey County Planning Department shall require that the project applicant submit for review and approval a comprehensive landscape plan prepared in consultation with a qualified botanist. The plant list shall exclude any invasive and non-native plants and emphasize the use of native species requiring minimal irrigation, herbicides, pesticides, or fertilizers and are drought-tolerant native species from local sources. Drought-tolerant non-native species may be used if they are known to be non-invasive. (RMA-Planning)

**Compliance or Monitoring Action to be Performed:** This mitigation measure shall be included as a note on each final map and in the CC&Rs.  
Prior to issuance of building permit, the Owner/Applicant shall submit a landscape design plan prepared by a qualified botanist that complies with the requirements of MM 3.3-2a to RMA-Planning for review and approval.

#### 85. MM 3.3-2b BIOLOGICAL RESOURCES

**Responsible Department:** Planning Department

**Condition/Mitigation Monitoring Measure:** Prior to final inspection of grading permit for subdivision improvements, Monterey County Planning Department shall require that the project applicant control the introduction of non-native, invasive plants through rapid re-vegetation of denuded areas with plants and seed harvested from areas proposed for development or other appropriate seed mixes. The seed mix selected shall contain native species of local genetic stock. If non-native species are within the mix, the species will be known not to be invasive or persistent. The seed mix shall contain species known to compete well against non-native, invasive species. In areas of re-vegetation, non-landscaped disruption and adjacent to landscaping, the project applicant shall have a botanist or resource ecologist annually monitor for non-native species and invasive plant species, especially French broom, for a period of three years and provide an annual written status report to Monterey County Planning Department. (RMA-Planning)

**Compliance or Monitoring Action to be Performed:** This mitigation measure shall be included as a note on each final map and in the CC&Rs.  
Prior to issuance of grading permit for subdivision improvements, the Owner/Applicant shall submit a grading plan to the RMA- Planning Department that details the re-vegetation plan for denuded areas.

Prior to final inspection of the grading permit, the Owner/Applicant shall contract with a qualified botanist or resource ecologist to submit to RMA-Planning annual reports for three years, to monitor and inspect surrounding landscaped areas adjacent to re-vegetated areas to ensure no non-native and invasive plant species are growing.

Annually for three years following re-vegetation, the Owner/Applicant shall submit reports prepared by a qualified botanist or resource ecologist demonstrating that no non-native and invasive plant species are growing in the areas of re-vegetation, non-landscaped disruption and adjacent landscaping.

#### 86. MM 3.3-2c BIOLOGICAL RESOURCES

**Responsible Department:** Planning Department

**Condition/Mitigation Monitoring Measure:** Monterey County Planning Department shall require that the project applicant consult with a qualified botanist to develop CC&Rs that describes the native flora and fauna and provides guidelines for homeowners to follow which limit disturbance of native habitat. Said CC&Rs shall be recorded with the final map, for each parcel created by the final map. (RMA-Planning)

**Compliance or Monitoring Action to be Performed:** Prior to recording each final map, the Owner/Applicant shall submit to the Director of RMA - Planning for review and approval a draft subdivision map that notes conditions, covenants and restrictions (CC&Rs) prepared in consultation with a qualified botanist, describing the native flora and fauna and provides guidelines for homeowners to follow to limit disturbance of native habitat.

#### 87. MM 3.3-2d BIOLOGICAL RESOURCES

**Responsible Department:** Planning Department

**Condition/Mitigation Monitoring Measure:** Prior to issuance of building or grading permits, whichever comes first, Monterey County Planning Department shall require that the project applicant designs the proposed development on the project site so that homesites, landscaped areas and outbuildings are located a minimum of 75 feet to 100 feet from the active drainage channels to avoid filling or disturbing natural drainage courses. In the event that disturbances cannot be avoided (culverts, storm drain outfalls, etc.), the necessary permits from the California Department of Fish and Wildlife (CDFW) through section 1600 of the Fish and Game Code and/or the U.S. Army Corps of Engineers through Section 404 of the Clean Water Act may be required. Necessary permits and/or authorizations should be obtained from appropriate regulatory agencies prior to any activity that might encroach on drainage channels. (RMA-Planning)

**Compliance or Monitoring Action to be Performed:** This mitigation measure shall be included as a note on each final map and in the CC&Rs.  
Prior to recording each final map, the Owner/Applicant shall submit a draft subdivision map that identifies all active drainage channels to Monterey County RMA - Planning for review and approval.

Prior to issuance of building or grading permits, whichever occurs first, the Owner/Applicant shall consult with and obtain necessary permits from CDFW and the U.S. Army Corps of Engineers for those lots that propose development within 100 feet of active drainage channels.

#### 88. MM 3.3-3a BIOLOGICAL RESOURCES

**Responsible Department:** Planning Department

**Condition/Mitigation Monitoring Measure:** Prior to the issuance of grading and/or building permits, the project applicant shall submit for review and approval Final Forest Management Plan, prepared by a qualified forest manager, that minimizes the removal of Coast live oak (*Quercus agrifolia*) trees in accordance with the recommendations in Section 21083.4 of the CEQA Guidelines and the Forest Management Plan that was prepared for the proposed project by Staub Forestry and Environmental Consulting in June 2001. A qualified arborist or professional forester shall identify where trees can be retained and establish conservation easements, trees that need pruning, areas that require keyed fills, etc. All recommended pruning shall be performed by a qualified arborist or other tree professional and occur prior to commencement of grading. The Final Forest Management Plan shall be subject to review and approval by the Monterey County Planning Department prior to issuance of grading permits. (RMA-Planning)

**Compliance or Monitoring Action to be Performed:** This mitigation measure shall be included as a note on each final map and in the CC&Rs.

Prior to the issuance of a building or grading permit, the Owner/Applicant shall submit to the Director of RMA - Planning for review and approval a Final Forest Management Plan that has been prepared by a qualified forest manager and complies with MM 3.3-3a, MM 3.3-3b, Section 21083.4 of the CEQA Guidelines, and the Forest Management Plan prepared in June 2001.

## 89. MM 3.3-3b BIOLOGICAL RESOURCES

**Responsible Department:** Planning Department

**Condition/Mitigation  
Monitoring Measure:**

Prior to the issuance of grading and/or building permits, whichever occurs first, the project applicant shall submit a Final Forest Management Plan for review and approval by Monterey County Planning Department as required in mitigation measure MM 3.3-3a. The Final Forest Management Plan shall include a monitoring plan that accurately identifies the number and acreage of oak trees five inches in diameter at breast height to be removed during construction and the replacement of these oak trees on a 3:1 basis as a means of promoting 1:1 tree replacement in compliance with Section 21.64.260 of the Monterey County Zoning Ordinance and Section 21083.4 of the CEQA Guidelines. Tree replacement on residential lots shall occur as space permits and may not exceed more than one tree per 10 foot by 10 foot block of available space. If a specific lot does not allow for replanting of trees, the project applicant shall have a qualified forester identify an alternate location for replanting on the project site. Tree replacement for infrastructure tree removals shall be placed within any scenic easements and/or the portion of the "Remainder Parcel" that would be dedicated to the Monterey County Parks District as an extension of the adjacent Toro Park. All trees shall be replaced with Coast live oak (*Quercus agrifolia*) trees obtained from onsite sources or should be grown from local native seed stock in sizes not greater than five gallons, with one gallon or smaller being preferred to increase chances of successful adaptation to the project conditions. Replacement trees shall be monitored and maintained for a minimum of seven years after planting. The monitoring plan shall be prepared by a qualified professional forester, arborist, or horticulturalist, and shall be subject to review and approval by the County of Monterey Planning Department.

In addition, the owner/applicant shall contribute funds to the Oak Woodlands Conservation Fund, as established under subdivision (a) of Section 1363 of the Fish and Game Code, for the purpose of purchasing oak woodlands conservation easements, as specified under paragraph (1) of subdivision (d) of that section and the guidelines and criteria of the Wildlife Conservation Board. The owner/applicant shall not receive a grant from the Oak Woodlands Conservation Fund as part of the mitigation for the project. The amount of the contribution to the Oak Woodlands Conservation Fund shall be determined according to the procedures set forth in the Oak Woodland Impact Decision Matrix-2008 prepared by the UC Integrated Hardwood Range Management Program. (RMA-Planning)

**Compliance or  
Monitoring**

This mitigation measure shall be included as a note on each final map and in the CC&Rs.

**Action to be Performed:**

Prior to the issuance of grading or building permits, the Owner/Applicant shall submit to the Director of RMA - Planning for review and approval a Final Forest Management Plan that has been prepared by a qualified forest manager that identifies and mitigates for oak tree removal in accordance with Section 21.64.260 of the Monterey County Zoning Ordinance and Section 21083.4 of the CEQA Guidelines.

Prior to the issuance of grading or building permits, the Owner/Applicant shall contribute funds to the Oak Woodlands Conservation Fund and shall submit evidence of the contribution to the Director of RMA - Planning for review and approval.

On an annual basis for a period of seven (7) years following replanting, the Owner/Applicant shall submit to the Director of RMA - Planning for review and approval an annual report prepared by a qualified professional forester, arborist, or horticulturalist demonstrating that the replanted trees are in a healthy, growing condition.

## 90. MM 3.3-3c BIOLOGICAL RESOURCES

**Responsible Department:** Planning Department

**Condition/Mitigation Monitoring Measure:** The applicant shall prepare for review and approval Covenants, Conditions, and Restrictions (CC&Rs) in consultation with a qualified professional forester, that shall include oak tree protection measures as outlined in the Forest Management Plan (Staub Forestry and Environmental Consulting 2001) on individual lots as part of future home construction to minimize the damage to oak trees and ensure successful replanting. These measures shall include, but not be limited to the following:

- Around each group of trees to be preserved within a construction area, a boundary of snow netting of high visibility plastic fencing supported by wood or metal stakes shall be placed along the approximate dripline of such protected trees to define the construction project boundary;
- No storage of equipment or construction materials, or parking of vehicles shall be permitted within the tree rooting zone defined by the fencing of the construction boundary defined above;
- No soil may be removed from within the dripline of any tree and no fill that exceeds two inches shall be placed at the base of any tree, unless it is part of approved construction and is reviewed by a qualified forester, certified arborist, or other tree professional;
- Roots exposed by excavation during construction shall be pruned promptly to promote callusing, closure, and regrowth; and
- All tree work shall be monitored by a qualified forester, certified arborist, or tree professional and work completed by qualified tree service personnel.

Said CC&Rs shall be recorded with the final map, for each parcel created by the final map. (RMA-Planning)

**Compliance or Monitoring Action to be Performed:** Prior to recording each final map, the Owner/Applicant shall submit to the Director of RMA - Planning for review and approval a draft subdivision map noting conditions, covenants and restrictions (CC&Rs), prepared in consultation with a qualified professional forester, that incorporate oak tree protection measures the Forest Management Plan (2001) for individual lots as outlined to minimize the damage to oak trees and ensure successful replanting.

## 91. MM 3.3-4 BIOLOGICAL RESOURCES

**Responsible Department:** Planning Department

**Condition/Mitigation Monitoring Measure:** Prior to issuance of building or grading permits, whichever occurs first, for subdivision improvements and the construction of residences on the project site, the project applicant shall prepare in consultation with a qualified biologist a pre-construction survey for special-status bat species within the project site to comply with the California Fish and Game (CDFG) Code relative to special status bat maternity roosts. Prior to tree removal in the coast live oak woodland, a qualified biologist shall survey the trees to evaluate their potential use by special-status bat species. If special-status bat species are determined to be using these trees, or trees in the immediate vicinity, the biologist shall provide recommendations to avoid harming individual bats or disturbance of active roosts. If the biologist recommends active removal of bats, a Memorandum of Understanding (MOU) with the California Department of Fish and Wildlife (CDFW) shall be obtained. Alternate habitat may need to be provided if bats are to be excluded from maternity roosts. A roost with comparable spatial and thermal characteristics should be constructed as directed by a qualified biologist. In the event that adult bats need to be handled and relocated, a qualified biologist shall prepare and implement a relocation plan subject to approval by CDFW that includes relocating all bats found on-site to an alternate suitable habitat. A Mitigation and Monitoring Plan that documents mitigation for loss of bat roosting habitat should be prepared by a qualified biologist and approved by CDFW prior to tree removal. (RMA-Planning)

**Compliance or Monitoring**

This mitigation measure shall be included as a note on each final map and in the CC&Rs.

**Action to be Performed:**

Prior to tree removal or issuance of grading or building permits, the Owner/Applicant shall contract with a qualified biologist to conduct pre-construction surveys for special status bat species. The pre-construction survey shall verify the presence or absence of special status bat species, as required by CDFW, and be submitted to RMA-Planning for review and verification of compliance with MM 3.3-4.

Prior to tree removal, if special status bat species are found in the vicinity of the project a qualified biologist shall provide recommendations to avoid harming or disturbing individual or roosting bats. Obtain an MOU from CDFW, if special status bat species are found and active removal of bats is necessary, the applicant shall submit to CDFW for review and approval an implementation and relocation plan and a mitigation and monitoring plan prepared by a qualified biologist.



## 92. MM 3.3-5 BIOLOGICAL RESOURCES

**Responsible Department:** Planning Department

**Condition/Mitigation Monitoring Measure:** No more than 30 days prior to grading or construction in oak woodland habitat, the project applicant contract with a qualified biologist to complete a pre-construction survey for the Monterey dusky-footed woodrat for review and approval by the Monterey County Resource Management Agency – Director of Planning. If individuals of these species are observed, a salvage and relocation program shall be prepared in coordination with CDFW to prevent death or injury to individuals of these species during grading or construction operations. The salvage program shall include measures to remove individuals from the project site prior to and during project grading and construction, and to relocate them to a suitable location within the project site. (RMA-Planning)

**Compliance or Monitoring:** This mitigation measure shall be included as a note on each final map and in the CC&Rs.

**Action to be Performed:** No more than 30 days prior to grading, the Owner/Applicant shall contract with a qualified biologist to conduct pre-construction surveys for the Monterey dusky-footed woodrat no more than 30 days prior to grading or construction in oak woodland. Project applicant shall submit pre-construction survey to RMA-Planning for review and verification of compliance with MM 3.3-5 and CDFG code.

Prior to grading and construction if individuals are observed, the Owner/Applicant shall submit a salvage and a relocation program prepared by a qualified biologist, in coordination with CDFW, that includes measures to remove and relocate individuals from the project site as well as to prevent death or injury to individuals of the species during grading or construction operations.

### 93. MM 3.3-6 BIOLOGICAL RESOURCES

**Responsible Department:** Planning Department

**Condition/Mitigation Monitoring Measure:** Surveys shall be conducted no more than 30 days prior to ground disturbance during the nesting seasons for local avian species (typically February 1st through August 31st). The Monterey County Planning Department shall require that the project applicant retain a qualified biologist to conduct a focused survey for active nests of raptors and migratory birds within and in the vicinity of the construction area. If active nests are located during preconstruction surveys, USFWS and/or CDFW (as appropriate) shall be notified regarding the status of the nests and agency recommendations regarding nest avoidance measures implemented. Furthermore, construction activities shall be restricted as necessary to avoid disturbance of the nest until it is abandoned or the biologist deems disturbance potential to be minimal. Restrictions may include establishment of exclusion zones (no ingress of personnel or equipment at a minimum radius of 100-feet around the nest) or alteration of the construction schedule. No action is necessary if construction will occur during the non-breeding season (between August 1st and November 1st). (RMA-Planning)

**Compliance or Monitoring Action to be Performed:** This mitigation measure shall be included as a note on each final map and in the CC&Rs.

No more than 30 days prior to ground disturbance and construction during the nesting season of local avian species (February 1st through August 31st), the Owner/Applicant shall submit a pre-construction survey for active nests of raptors and migratory birds species that has been prepared by a qualified biologist no more than 30 days prior to ground disturbance during the nesting season of local avian species (typically February 1st through August 31st) to the Director of RMA - Planning for review and verification of compliance with MM 3.3-6.

If nests are determined present, the biologist shall notify CDFW/USFWS (as appropriate) of the status of the nests and agency recommendations regarding nest avoidance measures implemented.

During the nesting season if nests are present, the Contractor shall restrict construction activities to avoid disturbance of nest until it is abandoned or until the biologist deems potential disturbance to be minimal.

#### 94. MM 3.4-1 CULTURAL AND HISTORIC RESOURCES

**Responsible Department:** Planning Department

**Condition/Mitigation Monitoring Measure:** If archaeological resources or human remains are discovered during grading or construction, the following steps shall be taken immediately upon discovery:

- a) There shall be no further excavation or disturbance of the project site or any nearby area reasonably suspected to overlie adjacent human remains until:
- b) The coroner of the county in which the remains are discovered is contacted to determine that no investigation of the cause of death is required, and
- c) If the coroner determines the remains to be Native American:
  - The coroner shall contact the Native American Heritage Commission and the RMA – Planning Department within 24 hours.
  - The Native American Heritage Commission shall identify the person or persons from a recognized local tribe of the Esselen, Salinian, Costanoans/Ohlone and Chumash tribal groups, as appropriate, to be the most likely descendent.
  - The most likely descendent may make recommendations to the landowner or the person responsible for the excavation work, for means of treating or disposing of, with appropriate dignity, the human remains and any associated grave goods as provided in Public Resources Code Section 5097.9 and 5097.993, or
  - Where the following conditions occur, the landowner or his authorized representatives shall rebury the Native American human remains and associated grave goods with appropriate dignity on the property in a location not subject to further subsurface disturbance:
    - The Native American Heritage Commission is unable to identify a most likely descendent or the most likely descendent failed to make a recommendation with 24 hours after being notified by the commission.
    - The descendent identified fails to make a recommendation; or
    - The landowner or his authorized representative rejects the recommendation of the descendent, and the mediation by the Native American Heritage Commission fails to provide measure acceptable to the landowner.

(RMA-Planning)

**Compliance or Monitoring Action to be Performed:** This mitigation measure shall be included as a note on each final map and in the CC&Rs.

Upon discovery of archaeological resources or human remains, the Contractor shall stop work immediately and contact RMA-Planning and a qualified archaeologist, if human remains are discovered the county coroner shall also be contacted. The planner and archaeologist shall conduct a site visit to determine the extent of the resources and develop proper mitigation measures required for the discovery.

## 95. MM 3.5-1 GEOLOGY AND SOILS

**Responsible Department:** Planning Department

**Condition/Mitigation  
Monitoring Measure:**

Prior to issuance of building permit(s), the Monterey County Building Services Department shall require that the project applicant consult with a qualified engineer to prepare design level geotechnical reports in accordance with the current edition of the California Building Code and the recommendations contained within the Geologic and Geotechnical Feasibility Study prepared by D&M Consulting Engineers in August 2001. Said reports shall be submitted for plan check with any improvement plans including earthwork, water tank construction/installation, or foundation construction. The Geological and Geotechnical Feasibility Study provides specific recommendations regarding site preparation and construction of foundations, retaining walls, utilities, sidewalks, roadways, subsurface drainage, and landscaping features based on the lot characteristics and proximity to the fault at the project site. In addition, Geological and Geotechnical Feasibility Study provides specific recommendations regarding slope stability and energy dissipation measures, the recommended location of homesites on Lots #8, #9, #11, and Lots #13 through #16, and reconstruction of the steep slope near Lots #8 and #9. All slope stability and energy dissipation measures shall be incorporated into the site grading plans and constructed concurrent with grading activities.

During the course of construction, the project applicant shall contract with a qualified engineering geologist to be on site during all grading operations to make onsite remediation and recommendations as needed, and perform required tests, observations, and consultation as specified in the Geological and Geotechnical Feasibility Study. Prior to final inspection, the project applicant shall provide certification from a qualified professional that all development has been constructed in accordance with all applicable geologic and geotechnical reports. (RMA-Building Services)

**Compliance or  
Monitoring  
Action to be Performed:**

This mitigation measure shall be included as a note on the final maps that contain Lots #8, 9, 11, 13, 14, 15, and 16 and in the CC&Rs.

Prior to issuance of construction permits for earthwork, water tank construction/installation, or foundation construction, the Owner/Applicant shall submit to RMA-Building Services a design level geotechnical report that has been prepared by a qualified engineer and meets the requirements of MM 3.5-1, the California Building Code, and the Geological and Geotechnical Feasibility Study (2001).

Prior to the issuance of construction permits for Lots #8, 9, 11, 13, 14, 15, and 16, the Owner/Applicant shall submit to RMA-Building Services a design level geotechnical report that has been prepared by a qualified engineer and meets the requirements of MM 3.5-1, the California Building Code, and the specific recommendations for these lots regarding slope stability and energy dissipation measures outlined in the Geological and Geotechnical Feasibility Study (2001).

Prior to final inspection, the Owner/Applicant/Contractor shall submit to RMA-Building Services certification from a qualified engineer verifying all development on the project site has been constructed in accordance with applicable geologic and geotechnical reports.

On an on-going basis during grading and construction activities, the Owner/Applicant/Contractor shall contract with a qualified engineering geologist to be onsite during all grading activities in order to provide onsite remediation and recommendations as needed, and perform required tests, observations, and consultation as specified in the Geological and Geotechnical Feasibility Study (2001).

#### 96. MM 3.5-2a GEOLOGY AND SOILS

**Responsible Department:** Planning Department

**Condition/Mitigation Monitoring Measure:** Prior to issuance of building permits, the Monterey County Planning Department shall require that the project applicant design the building envelopes to minimize slope failure on Lot #17 by restricting development of structures on the north facing slope of Lot #17, due to the steep terrain. The homesite and driveway for Lot #17 shall be placed on the south side of the ridge similar to the driveway and building envelope design shown in Figure 3.5-4, Potential Driveway and Building Envelope for Lot #17, of the DEIR and subject to review and approval by the recommending engineering geologist and the County of Monterey. (RMA-Planning)

**Compliance or Monitoring Action to be Performed:** This mitigation measure shall be included as a note on the final map that contains Lot #17 and in the CC&Rs.

Prior to issuance of building permit for Lot #17, the Owner/Applicant shall submit a draft site plan for Lot #17 that shows the building envelope and driveway located on the south side of the ridge in order to minimize slope failure. The building envelope shall be developed in consultation with and recommended by a qualified engineering geologist and submitted to the Director of RMA - Planning for review and approval.

#### 97. MM 3.5-2b GEOLOGY AND SOILS

**Responsible Department:** Planning Department

**Condition/Mitigation Monitoring Measure:** Prior to final subdivision map approval, the Monterey County Planning Department shall require that the project applicant update the Subdivision Map to reflect the revised and approved driveway and building envelope design for Lot #17. (RMA-Planning)

**Compliance or Monitoring Action to be Performed:** Prior to recording the final map that contains Lot #17, the Owner/Applicant shall submit to RMA-Planning for review and approval a draft subdivision map that identifies the revised and approved driveway and building envelope location on Lot #17.

## 98. MM 3.5-3 GEOLOGY AND SOILS

**Responsible Department:** Planning Department

**Condition/Mitigation Monitoring Measure:** Prior to issuance of grading and building permits, the project applicant shall contract with a registered engineer to design subsurface drainage system for review and approval by Monterey County Resource Management Agency – Director of Planning and the Director of Public Works where perched groundwater exists on the project site, including but not limited to Lots #2, #8, #9, #10, #11 and Lots #13 through #16. Subsurface drainage system shall be designed and installed in accordance with the recommendation provided in the Geological and Geotechnical Feasibility Study prepared by D&M Consulting Engineers in August 2001. These improvements shall be included in the final improvement plans for the proposed project and installed concurrent with site preparation and grading activities associated with future residential development. Prior to final inspection of grading permits for subdivision improvements, the project applicant shall submit certification prepared by a registered engineer verifying that the improvements were installed according to the findings and recommendations in the Geological and Geotechnical Feasibility Study. (RMA-Planning and RMA-Building Services)

**Compliance or Monitoring Action to be Performed:** This mitigation measure shall be included as a note on the final map that contains Lots #2, 8, 9, 10, 11, 13, 14, 15, and 16 and in the CC&Rs.

Prior to the issuance of grading or building permits, the Owner/Applicant shall submit to RMA-Planning for review and approval improvement plans prepared by a registered engineer that identify a subsurface drainage system designed in accordance with recommendations provided in the Geological and Geotechnical Feasibility Study prepared by D&M Consulting in August 2001.

Prior to final inspection of grading permit for subdivision improvements, the Owner/Applicant/Contractor shall submit to RMA-Building Services certification from a registered engineer verifying improvements were installed according to the Geological and Geotechnical Feasibility Study (2001).

## 99. MM 3.5-6 GEOLOGY AND SOILS

**Responsible Department:** Planning Department

**Condition/Mitigation Monitoring Measure:** Prior to issuance of grading permit, Monterey County Public Works Department, Planning Department, and Water Resources Agency shall require that the project applicant contract with a registered engineer to prepare an erosion control plan and a Storm Water Pollution Prevention Plan (SWPPP) that documents best management practices (filters, traps, bio-filtration swales, etc.) to ensure that urban runoff contaminants and sediment are minimized during site preparation, construction, and post construction periods. The erosion control plan and SWPPP shall incorporate best management practices consistent with the requirements of the National Pollution Discharge Prevention System and Monterey County Ordinance 16.12.80, Land Clearing. The erosion and sediment control plan shall specify which erosion control measures necessary to control runoff shall be in place during the rainy season (November 1 through April 15) and which measures shall be in place year round. The SWPPP shall be consistent with the Central Coast Water Quality Control Board standards. (RMA-Public Works, RMA-Planning and Monterey County WRA)

**Compliance or Monitoring Action to be Performed:** This mitigation measure shall be included as a note on each final map and in the CC&Rs.

Prior to the issuance of a grading permit, the Owner/Applicant shall submit an erosion control plan and a Storm Water Pollution Prevention Plan (SWPPP) that has been prepared by a registered engineer and is consistent with MM 3.5-6, the National Pollution Discharge Prevention System, Monterey County Ordinance 16.12.80, Land Clearing and the standards of the Central Coast Water Quality Control Board. The erosion control plan and SWPPP shall be subject to review and approval by the RMA-Public Works, RMA- Planning, and the Monterey County Water Resource Agency.

## 100. MM 3.6-2a GROUNDWATER RESOURCES & HYDROLOGY

**Responsible Department:** Health Department

**Condition/Mitigation  
Monitoring Measure:**

Prior to recording the first final subdivision map with Treatment Facility Option A, the County of Monterey shall draft a written agreement (i.e. Memorandum of Understanding) between the County of Monterey, project applicant and the water purveyor that requires the following:

- a) The project applicant shall convey to the water purveyor the New Well, complete with water distribution infrastructure to the water purveyor (currently Cal-Am).
- b) The water purveyor shall own and operate the New Well and infrastructure.
- c) The water purveyor shall meter water pumped from the Oaks Well and New Well to ensure that the amount pumped from the wells is equivalent to the amount of water supplied to the proposed project and Oaks subdivision, to ensure there is no net transfer of groundwater resources from the B-8 zoning district. The water system operator shall have a qualified engineer prepare a water audit report, which shall be subject to review by the Monterey County Health Department, Environmental Health Bureau and Monterey County Water Resources Agency. The water audit report shall provide the water pumping volume, water loss volume due to treatment and water quality, if the actual water pumping volume exceeds the estimated 12.75 AFY for the proposed project plus the 4.66 AFY for the Oaks Subdivision, the Monterey County Health Department, Environmental Health Bureau and Monterey County Water Resources Agency shall be notified immediately in writing. At that time, an evaluation of the water system may be required to determine if there is a maintenance issue or if further conservation restrictions are required.
- d) Water treated at the Ambler Park Treatment Facility shall meet current Title 22, California Code of Regulations and California Public Utility Commission standards.

The total cost of water distribution infrastructure is to be born by the project applicant and not the water purveyor or its customers. (Monterey County Health Department, Environmental Health Bureau and Monterey County Water Resources Agency)

**Compliance or  
Monitoring  
Action to be Performed:**

If Option A is selected, this mitigation measure shall be included as a note on each final map and in the CC&Rs.

Prior to recording the first final map, the Owner/Applicant, the water purveyor, and the County of Monterey shall enter into an agreement as stated in the mitigation measure.

On a quarterly basis after water is supplied to the subdivision, the water purveyor shall prepare and submit a water audit report, as stated in the mitigation measure, to Monterey County Health Department, Environmental Health Bureau and Monterey County Water Resources Agency for review and approval.

On an on-going basis, the water purveyor shall meter water pumped from the Oaks Well and New Well to ensure that the amount pumped from the wells is equivalent to the amount of water supplied to the proposed project and Oaks subdivision, to ensure there is no net transfer of groundwater resources from the B-8 zoning district.

## 101. MM 3.6-2b GROUNDWATER RESOURCES & HYDROLOGY

**Responsible Department:** Health Department

**Condition/Mitigation  
Monitoring Measure:**

Prior to recording the first Final Subdivision Map with Treatment Facility Option B, Monterey County Health Department, Environmental Health Bureau shall require that the project applicant contract with a qualified engineer to design and install water system improvements to meet the standards as found in Chapter 15.04 and 15.08 of the Monterey County Code, Titles 17 and 22 of the California Code of Regulations, the Residential Subdivision Water Supply Standards and California Public Utility Commission Standards. Water system improvement plans shall identify the water treatment facilities and how the water treatment facilities will remove all constituents that exceed current California Primary and Secondary MCLs (e.g. arsenic, coliform, TDS, iron, etc.) from drinking water. These plans shall be subject to review by the Monterey County Health Department, Environmental Health Bureau, and California-American Water Company.

The treatment facility shall be located on the project site in a disturbed area void of environmentally sensitive resources, inside an enclosure. The enclosure shall be designed to complement the surrounding visual character (i.e. rural residential) and shall be subject to the Design Control Zoning District regulations provided in Chapter 21.44 of the County Code. The treatment facility shall be designed and sized to treat water pumped from both the Oaks Well and New Well and accommodate the proposed project and Oaks subdivision only. The project applicant shall be required to pay their fair share towards treatment facility improvements. Facility maintenance and removal of accumulated constituents shall be the responsibility of the facility owner and accomplished in accordance with local, state and federal regulations based on the treatment method chosen. (Monterey County Health Department, Environmental Health Bureau)

**Compliance or  
Monitoring  
Action to be Performed:**

If Option B is selected, this mitigation measure shall be included as a note on each final map and in the CC&Rs.

Prior to recording the first final map, the Owner/Applicant shall contract with a qualified engineer to design and install (construct) water system improvements to meet the standards as found in Chapter 15.04 and 15.08 of the Monterey County Code, Titles 17 and 22 of the California Code of Regulations, the Residential Subdivision Water Supply Standards and California Public Utility Commission Standards as noted in the mitigation measure. Water system improvements are subject to review and approval by the water purveyor, the local fire agency and the Environmental Health Bureau as stated in conditions EH3 and EH4.

Prior to recording the first final map, the Owner/Applicant shall submit the location for the treatment facility, in accordance with the mitigation measure, for review and approval.

Prior to the issuance of building permits for the treatment facility, the Owner/Applicant shall apply for and receive approval of a design approval from RMA-Planning for the design of the enclosure, in accordance with the mitigation measure.

On an ongoing basis, the treatment facility maintenance and removal of accumulated constituents shall be the responsibility of the facility owner and accomplished in accordance with local, state and federal regulations based on the treatment method chosen.



## 102. MM 3.6-2c GROUNDWATER RESOURCES & HYDROLOGY

**Responsible Department:** Health Department

**Condition/Mitigation Monitoring Measure:** Within one month of completing of the water system improvements, the Monterey County Health Department, Environmental Health Bureau shall require that the project applicant transfer the operation and monitoring of the water system to the water purveyor (currently California-American Water Company). The water system operator shall monitor the water pumping volume and water quality of the Oaks Well and New Well in accordance with Chapters 15.04 and 15.08 of the Monterey County Municipal Code and Section 64480 of Title 22, California Code of Regulations. (Monterey County Health Department, Environmental Health Bureau)

**Compliance or Monitoring** This mitigation measure shall be included as a note on each final map and in the CC&Rs.

**Action to be Performed:** Within one month of completing of the water system improvements, the Owner/Applicant shall transfer the operation and monitoring of the water system to the water purveyor.

On a continuous basis for the life of the project, the water purveyor shall monitor the water pumping volume and quality of the wells in accordance with MM 3.6-2c.

## 103. MM 3.7-2 HYDROLOGY & WATER QUALITY

**Responsible Department:** Water Resources Agency

**Condition/Mitigation Monitoring Measure:** Prior to recording the Final Subdivision Map, Monterey County Planning Department and Monterey County Water Resources Agency shall require that the project applicant contract with a registered civil engineer to prepare a final drainage plan. The drainage control plan shall include detention ponds to limit storm water runoff generated by the development of impervious surfaces. The detention ponds shall be designed to detain the difference between the 100-year post-development runoff rate and the 10-year pre-development runoff rate in accordance with Section 16.16.040.B.5 of the Monterey County Code and Monterey County Water Resource Agency (MCWRA). All of the detention basins shall be fenced for public safety.

In addition, the drainage plan shall incorporate mitigation measures as recommended in the Geological and Geotechnical Feasibility Study prepared by D&M Consulting Engineers including, but not limited to: installing lined ditches above and below any engineered slopes, and above existing erosion gullies; use of vegetative matting and hydroseeding on slopes; installation of erosion-control landscaping; reduction of ponding water; grading of land that prevents surface water flow over the tops of slopes; construction of berms at the top of slopes; installation of concrete v-ditches; and control of irrigation on slopes. The final drainage plan shall be submitted for review and approval by the Public Works Department and Monterey County Water Resources Agency prior to the recording the Final Subdivision Map. (RMA-Public Works Department and Monterey County WRA)

**Compliance or Monitoring** Prior to recording each final map, the Owner/Applicant shall submit to the RMA-Public Works Department and the Monterey County Water Resource Agency, for review and approval, a final drainage plan prepared by a qualified civil engineer that adheres to the requirements outlined by MM 3.7-2.

**Action to be Performed:**

#### 104. MM 3.7-3 HYDROLOGY & WATER QUALITY

**Responsible Department:** Water Resources Agency

**Condition/Mitigation  
Monitoring Measure:**

In order to prevent the potential contamination of downstream waters from urban pollutants, Monterey County Planning Department, Public Works Department and Water Resources Agency shall require that the storm drainage system design, required under mitigation measure MM 3.7-2, includes a Storm Water Pollution Prevention Plan (SWPPP) and Low Impact Development (LID) design techniques. Such techniques include but are not limited to the following components: grease/oil separators (where required by Public Works); sediment separation; vegetative filtering to open drainage conveyances and retention basins; and on-site percolation of as much run-off as feasible, including diversion of roof gutters to French drains or dispersion trenches, dispersion of road and driveway runoff to vegetative margins, or other LID design and pollution control techniques. Said provisions shall be incorporated into the storm drain system plans submitted to the county prior to issuance of building or grading permits, whichever occurs first. A report shall be submitted prior to final inspection verifying that installation of the system occurred pursuant to said drainage system plan. In the event that the drainage system was not installed according to recommendations of plan, measures shall be recommended by a qualified drainage engineer or equal professional recommendations to ensure that the final installed system meets the recommendations of the approved drainage plan. All plans shall meet current Public Works and Building Department standards. (RMA-Planning, RMA-Public Works, and Monterey County WRA)

**Compliance or  
Monitoring**

This mitigation measure shall be included as a note on each final map and in the CC&Rs.

**Action to be Performed:**

Prior to issuance of building or grading permit, whichever comes first, the Owner/Applicant shall submit to the RMA-Planning, RMA-Public Works, and the Monterey County Water Resource Agency storm drainage plans prepared by a qualified civil engineer that meets the requirements outlined by MM 3.7-3.

Prior to final inspection of drainage system, the Owner/Applicant/Contractor shall submit to the RMA-Planning Department, RMA-Public Works Department, and the Monterey County Water Resource Agency a report prepared by a qualified drainage engineer verifying installation of the drainage system in accordance with MM 3.7-3.

#### 105. MM 3.9-4 PUBLIC SERVICES & UTILITIES

**Responsible Department:** Health Department

**Condition/Mitigation Monitoring Measure:** Prior to filing of the Final Subdivision Map, Monterey County Bureau of Environmental Health shall require that the project applicant prepare and submit for review and approval wastewater collection improvement plans and calculations prepared by a registered engineer that demonstrate adequate capacity. The wastewater collection improvement plans shall be subject to approval by California Utility Service, Monterey Bay Unified Air Pollution Control District, and the County of Monterey. Upon review of the design, the project applicant shall be required to enter into a wastewater main extension agreement with California Utility Service.

In addition, prior to approval of any building permits, the applicant shall verify that there is sufficient treatment capacity in the California Utilities Service, Inc. (CUS) wastewater treatment facility to address the wastewater needs of the proposed project. The project applicant shall submit proof to Monterey County that the existing wastewater treatment plant is meeting the current effluent limitations as required per Waste Discharge Requirement Order No. R3-2007-0008. If the CUS facility exceeds 60% of its existing capacity, or the project would cause the facility to exceed its permitted capacity, then the County of Monterey would not issue a building permit until such time as the CUS has attained a revised permit from the Regional Water Quality Control Board. (Monterey County Health Department, Environmental Health Bureau)

**Compliance or Monitoring Action to be Performed:**

This mitigation measure shall be included as a note on each final map and in the CC&Rs.

Prior to recording the each final map, the Owner/Applicant shall submit to the Monterey County Health Department, Environmental Health Bureau, the California Utility Service, and the Monterey Bay Unified Air Pollution Control District wastewater collection improvement plans prepared by a registered engineer that meet the requirements of the California Utility Service, the Monterey Bay Unified Air Pollution Control District, and the County of Monterey.

Prior to recording the first final map, the Owner/Applicant and California Utility Service shall enter into a wastewater main extension agreement.

Prior to the issuance of building permits, the Owner/Applicant shall submit to the Monterey County Health Department, Environmental Health Bureau, for review and approval, proof the existing wastewater treatment plant is meeting current effluent limitations and will not exceed 60% of its existing capacity.

#### 106. MM 3.10-1 TRANSPORTATION AND CIRCULATION

**Responsible Department:** Public Works Department

**Condition/Mitigation Monitoring Measure:** Prior to issuance of building permits within the subdivision, the project applicant(s) shall contribute their proportionate fair share, as calculated by the County, towards the "State Route 68 Commuter Improvements" through payment of the TAMC Regional Development Impact Fee (RDIF) in effect at that time, as required under mitigation measure MM 3.10-6. (RMA Planning, RMA Public Works, and Transportation Agency of Monterey County).

**Compliance or Monitoring Action to be Performed:**

This mitigation measure shall be included as a note on each final map and in the CC&Rs.

Prior to issuance of building permits, the Project applicant shall submit to the RMA Planning, RMA Public Works, and the Transportation Agency of Monterey County proof of compliance with MM 3.10-1.

#### 107. MM 3.10-3 TRANSPORTATION AND CIRCULATION

**Responsible Department:** Public Works Department

**Condition/Mitigation Monitoring Measure:** Prior to approval of final improvement plans, the project applicant shall contract with a registered engineer to design roadway improvements to widen and resurface Meyer Road per the County of Monterey standards for a cul de sac private road (e.g. 18-foot wide roadbed). The roadway improvement plans shall be subject to review and approval by the County of Monterey and shall be constructed prior to occupancy of any of the residential units at the project site. (RMA Public Works)

**Compliance or Monitoring:** This mitigation measure shall be included as a note on each final map and in the CC&Rs.

**Action to be Performed:** Prior to approval of Final Improvement Plans, the Project Applicant / Registered Engineer shall submit to the RMA Public Works Department a roadway improvement plan prepared by a registered engineer that meets the requirements outlined by MM 3.10-3.

#### 108. MM 3.10-4a TRANSPORTATION AND CIRCULATION

**Responsible Department:** Public Works Department

**Condition/Mitigation Monitoring Measure:** Prior to approval of final improvement plans, the Monterey County Public Works Department shall require that the project applicant contract with a registered engineer to prepare a sight distance improvement plan at the Meyer Road/San Benancio Road intersection. The improvement plan shall include but not be limited to the following: trimming the vegetation and grading the embankment in the vicinity of the intersection and installing right turn tapers into and out of Meyer Road. The design of all intersection improvements shall be subject to review and approval by the County of Monterey Public Works Department. All improvements shall be completed prior to occupancy of any residential units. (RMA Public Works)

**Compliance or Monitoring:** This mitigation measure shall be included as a note on the first final map and in the CC&Rs.

**Action to be Performed:**

1. Prior to approval of final improvement plans for the first phase, the Project Applicant/Registered Engineer shall contract with a registered engineer to design roadway intersection improvements and sight distance improvement plans for the Meyer Road/ San Benancio Road Intersection in accordance with the requirements outlined by MM 3.10-4a. Plans shall be submitted to the RMA Public Works Department for review, approval, and verification of compliance of MM 3.10-4a.
2. Prior to issuance of occupancy permit, Contractor shall complete roadway improvements prior to occupancy of any residential units.

#### 109. MM 3.10-4b TRANSPORTATION AND CIRCULATION

**Responsible Department:** Public Works Department

**Condition/Mitigation Monitoring Measure:** Prior to approval of final improvement plans, the Monterey County Public Works Department shall require that the project applicant shall design and construct a southbound San Benancio Road left turn lane at the Meyer Road/San Benancio Road intersection in accordance with the Monterey County Public Works Department standards and guidelines. (RMA Public Works)

**Compliance or Monitoring:** This mitigation measure shall be included as a note on the first final map and in the CC&Rs.

**Action to be Performed:** Prior to approval of final improvement plans for the first phase, the Project Applicant/Registered Engineer shall contract with a registered engineer to design and plan roadway improvement design and construction plans for the southbound San Benancio Road left turn lane at the Meyer Road/San Benancio intersection. Plans shall be submitted to the RMA Public Works Department for review, approval and verification of compliance with MM 3.10-4b.

## 110. MM 3.10-6 TRANSPORTATION AND CIRCULATION

**Responsible Department:** Public Works Department

**Condition/Mitigation Monitoring Measure:** The Monterey County Resource Management Agency shall require the project applicant to pay the project's fair share of traffic impact fees in effect at the time of building permit applications for future development on the project site. Such fees may include, but are not necessarily limited to, the TAMC Regional Development Impact Fee (RDIF) and Monterey County ad hoc mitigation fees. Payment of the TAMC RDIF may be done as part of compliance with mitigation measure MM 3.10-1. (RMA Public Works)

**Compliance or Monitoring:** This mitigation measure shall be included as a note on each final map and in the CC&Rs.

**Action to be Performed:** Prior to issuance of building permit, the Project applicant shall submit to the RMA Planning Department proof of payment of any traffic impact fees.

## 111. MM 3.11-3 NOISE

**Responsible Department:** Planning Department

**Condition/Mitigation Monitoring Measure:** During the course of construction, Monterey County Planning Department shall require that the project applicant adhere to Monterey County's requirements for construction activities with respect to hours of operation, muffling of internal combustion engines, and other factors which affect construction noise generation and its effects on noise-sensitive land uses. This would include implementing the following measures:

- Limit noise-generating construction operations to between the least noise-sensitive periods of the day (e.g., 7:00 A.M. to 7:00 P.M.) Monday through Saturday; no construction operations on Sundays or holidays;
  - Locate construction equipment and equipment staging areas at the furthest distance possible from nearby noise-sensitive land uses;
  - Ensure that construction equipment is properly maintained and equipped with noise-reduction intake and exhaust mufflers and engine shrouds, in accordance with manufacturers' recommendations. Equipment engine shrouds should be closed during equipment operation;
  - When not in use, motorized construction equipment should not be left idling; and
  - Install temporary noise barriers when activities would affect daytime noise-sensitive receptors (e.g., residential uses, schools, and churches).
- (RMA-Planning)

**Compliance or Monitoring:** This mitigation measure shall be included as a note on each final map and in the CC&Rs.

**Action to be Performed:** Prior to the issuance of building or grading permits, the Owner/Applicant shall submit improvement plans that note requirements of MM 3.11-3. Contractor shall implement the noise generation reduction measures outlined by MM 3.11-3.

On an on-going basis during construction, the Owner/Applicant/Contractor shall submit to RMA-Planning, for review and approval, monthly reports during construction demonstrating compliance with the noise generation reduction measures outlined by MM 3.11-3.



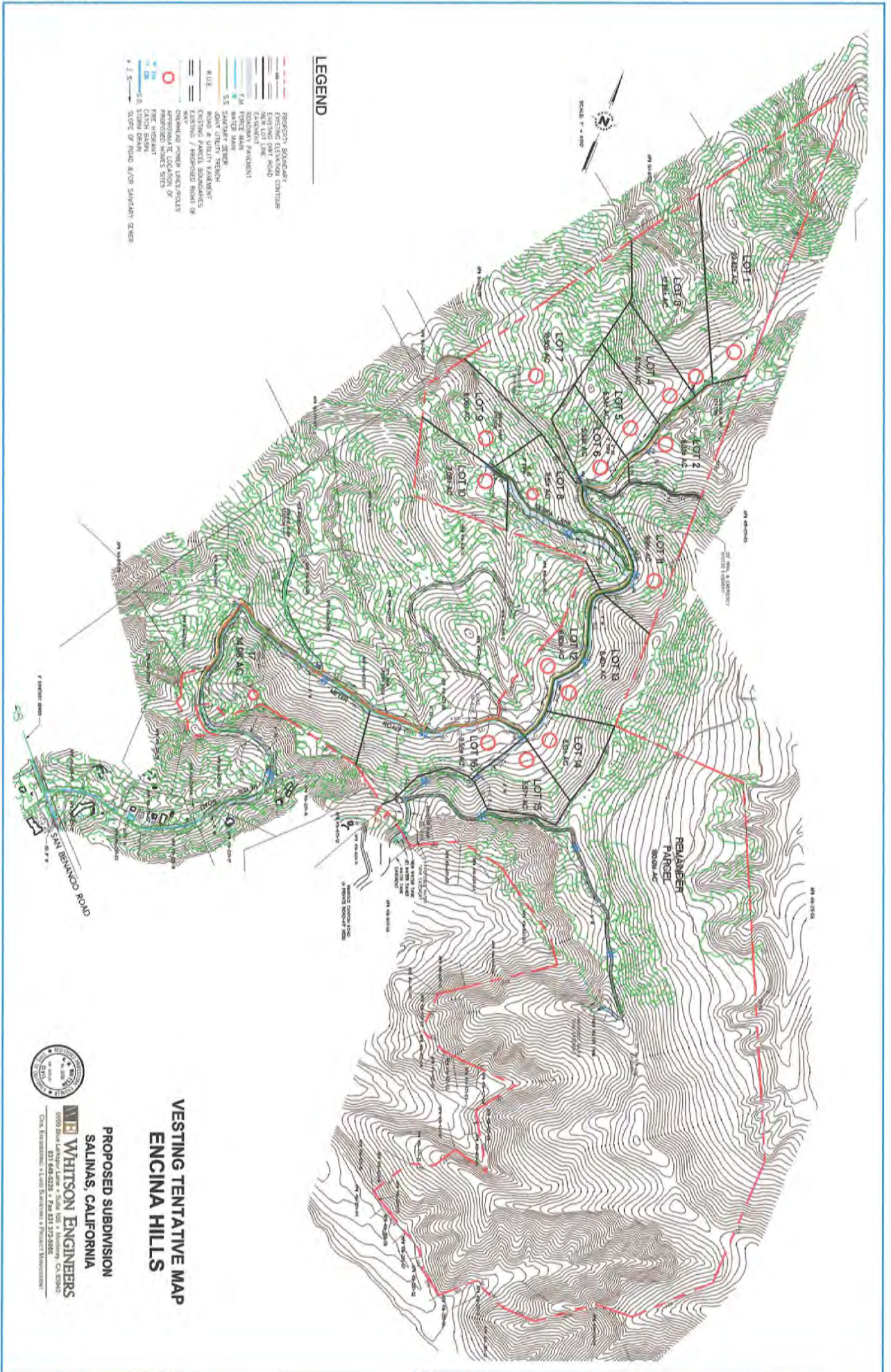

***PLN000696***

***Exhibit D***

***Vicinity Map***



TORO

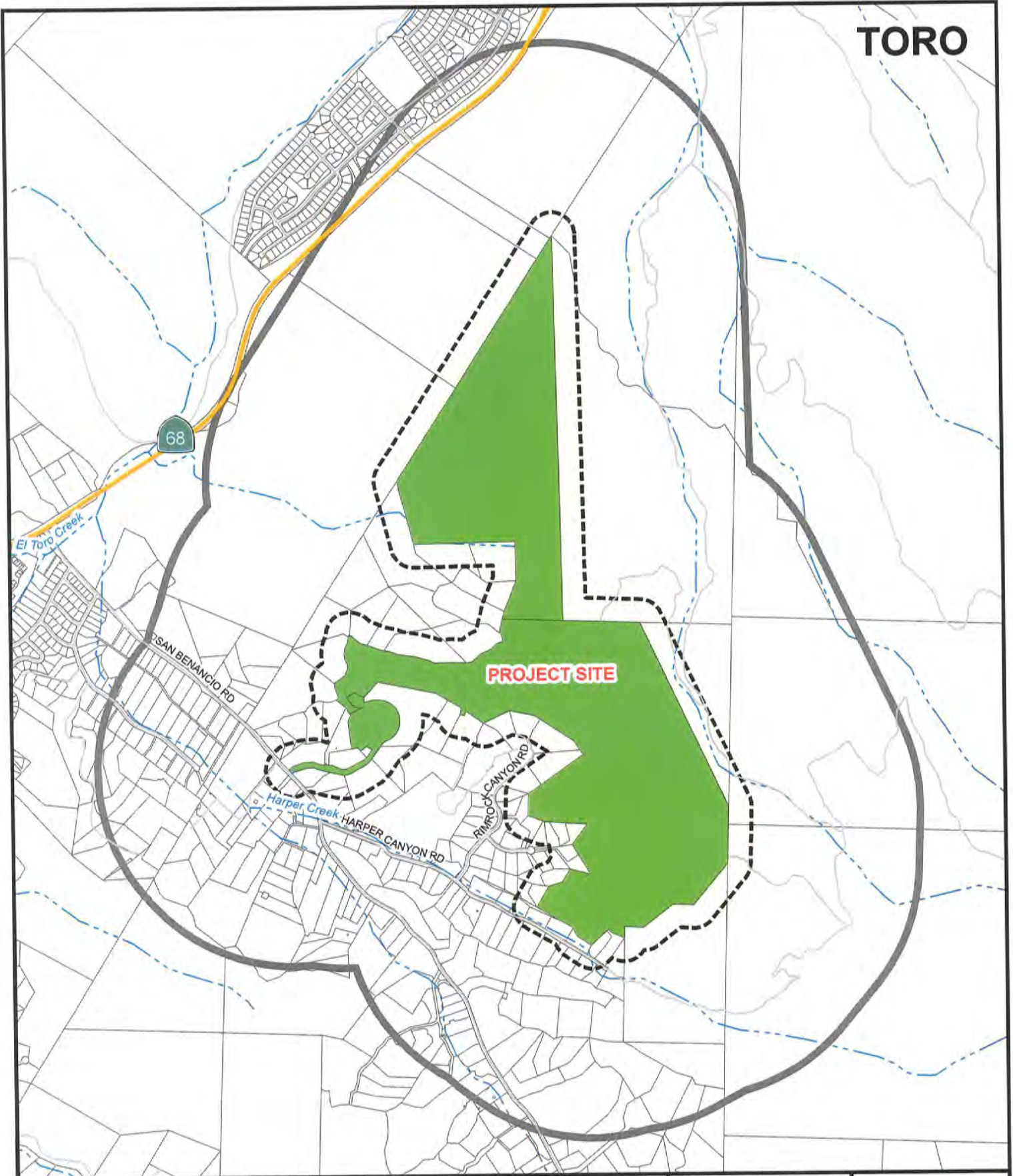

APPLICANT: HARPER CANYON REALTY

APN: 416-611-001, 002 & 416-621-001-000

FILE # PLN000696

2500' Limit 300' Limit Water



PLANNER: LAWRENCE



***PLN000696***

***Exhibit E***

***Advisory Committee  
Minutes***

***July 14, 2003***

***July 28, 2003***

# Action by Land Use Advisory Committee

## Project Referral Sheet

Planning & Building Inspection Department  
2620 First Ave  
Marina, California  
(831) 883-7500

**Advisory Committee:** Toro

Please submit your recommendations for this application by Monday, July 14, 2003.

**Project Title:** HARPER CANYON REALTY LLC

**File Number:** PLN000696

**File Type:** PC

**Planner:** MUGAN

**Location:** SAN BENANCIO RD SALINAS

**Project Description:**

COMBINED DEVELOPMENT PERMIT FOR A STANDARD SUBDIVISION OF 344 ACRES INTO 17 PARCELS WITH 1 REMAINDER PARCEL; GRADING OF APPROXIMATELY 2,000 CUBIC YARDS; REMOVAL OF 79 COAST LIVE OAK TREES; AND A USE PERMIT FOR GRADING ON SLOPES GREATER THAN 30%. THE PROJECT IS LOCATED ON THE NORTH SIDE OF SAN BENANCIO ROAD, SALINAS (ASSESSOR'S PARCEL NUMBERS 416-611-001-000 AND 416- 611-002-000), EAST OF HIGHWAY 68, TORO AREA.

---

Was the Owner/Applicant/Representative Present at Meeting? Yes ☒ X No ☐

**PUBLIC COMMENT & AREAS OF CONCERN (e.g. traffic, neighborhood compatibility, visual impact, etc.):**

There were several questions by members of the audience who discussed the impact of this development upon water usage; waste water disposal; increased traffic in area and visual impact.

**RECOMMENDED CHANGES/CONDITIONS (e.g. reduce scale, relocate on property, reduce lighting, etc.):**

The Owners representative Attorney Michael Kling said the water issue is no problem as an existing well in the area has a sufficient amount for this development as noted by Curtis Weeks the Water Resource Director. Also the waste water will be disposed of at the California Utilities Service water treatment plant. Marit Evans said that this treatment plant is already at capacity. A traffic analysis was prepared by Higgins Engineers and said that this development will add one tenth of one percent to the existing volume in the area. The Owners will also pay for road improvements at highway 68 and Las Laureles grade intersection.

Kling said the Owners will donate 150 acres of the land to the Toro Park area which is adjacent to this development at the ridgeline. There are 14 existing lots of record in this development and added to the 17 parcels in this application will make it a total of 31 lots.

**ADDITIONAL LUAC COMMENTS:**

Discussion was about the additional traffic impact to highway 68 which is at a level F configuration. Also water use was a concern as this area is adjacent to the restricted B8 zoned area where increased water use is not allowed. The visual impact was mentioned as a concern which led to a suggestion for a site visit.

[PLN000696 HARPER CANYON REALTY LLC CONTINUED]

**RECOMMENDATION** (e.g. recommend approval; recommend denial; recommend continuation):

A motion by Barrientos was made to have a site visit. Seconded by Grant.

It was decided to have a site visit at the next LUAC meeting on July 28 starting at 2:00pm

We will meet at the intersection of Harper Canyon road and Myers Road.

**CONCUR WITH RECOMMENDATION:**

AYES: 4

NOES: 0

ABSENT: 1 (Nunes)

ABSTAIN: 0

---

# Active City Land Use Advisory Committee Project Referral Sheet

Planning & Building Inspection Department  
2620 First Ave  
Marina, California  
(831) 883-7500

Advisory Committee: Toro

Please submit your recommendations for this application by Monday, July 28, 2003.

**Project Title:** HARPER CANYON REALTY LLC

Item continued from 7/14/03 meeting

**File Number:** PLN000696

**File Type:** PC

**Planner:** MUGAN

**Location:** SAN BENANCIO RD SALINAS

**Project Description:**

COMBINED DEVELOPMENT PERMIT FOR A STANDARD SUBDIVISION VESTING TENTATIVE MAP TO DIVIDE 344 ACRES INTO 17 PARCELS WITH 1 180-ACRE REMAINDER PARCEL; GRADING OF APPROXIMATELY 2,000 CUBIC YARDS; REMOVAL OF 79 COAST LIVE OAK TREES; AND A USE PERMIT FOR DEVELOPMENT ON SLOPES GREATER THAN 30%. THE PROJECT IS LOCATED ON THE NORTH SIDE OF SAN BENANCIO ROAD, SALINAS (ASSESSOR'S PARCEL NUMBERS 416-611-001-000 AND 416- 611-002-000), EAST OF HIGHWAY 68, TORO AREA.

---

Was the Owner/Applicant/Representative Present at Meeting? Yes ☒ No ☐

**PUBLIC COMMENT:**

Barbara Schwefel who went on the site visit said that the applicant already has 13 lots of record and with these 17 additional lots proposed will bring to a total of 31 lots which will impact our traffic problems on highway 68 and also cause additional draw from our depleting water supply.

**AREAS OF CONCERN (e.g. traffic, neighborhood compatibility, visual impact, etc.):**

The visual impact is not a matter of concern as the building sites for each unit seems to be located so as not to be seen from the lower elevations.

**RECOMMENDED CHANGES/CONDITIONS (e.g. reduce scale, relocate on property, reduce lighting, etc.):**

Not discussed

**ADDITIONAL LUAC COMMENTS:**

Very similar to Schwefel comments noted above. LUAC needs to be consistent with decisions by not approving major subdivisions at this time at least until the General Plan has been approved. Hughett discussed a report by Higgins Associates a Civil and Traffic Engineering Co. in regard to the traffic problems on highway 68. Also Hughett discussed a report by TAMC dated 10/99 that discussed similar issues. Water availability was discussed as a depleting supply as noted above. Basically increased traffic and water use is the main issue. The developers representative, Michael Kling discussed the improvements they would make at the intersection of highway 68 and Las Laureles grade road that supposedly would mitigate the traffic problems on Highway 68.

**RECOMMENDATION (e.g. recommend approval; recommend denial; recommend continuation):**

It is recommended approval of this project for the simple reason that it will eventually be approved. Carrientos seconded the motion stating his reason that it should be approved because of an owners property rights.

**CONCUR WITH RECOMMENDATION:**

YES: 2 (Hotz and Barrientos)

NOES: 2 (Hughett and Grant)

ABSENT: 1 (Nunes)

ABSTAIN: 0

**RECOMMENDATION (e.g. recommend approval; recommend denial; recommend continuation):**

Hughett asked for another motion.

Grant recommended denial of this application based upon the negative comments noted above in reference to traffic and water problems.

Hughett seconded the motion.

**CONCUR WITH RECOMMENDATION:**

AYES: 2 (Grant and Hughett)

NOES: 2 (Hotz and Barrientos)

ABSENT: 1 (Nunes)

ABSTAIN: 0

---

***PLN000696***

***Exhibit F***

***Documents on CD***

***Draft EIR Volumes I & II***

***Recirculated DEIR Volumes I & II***

***Final EIR***

***(All Documents are available on CD  
and can be viewed on Public Website)***

***PLN000696***

***Exhibit G***

***Proposed Parcel  
to be Dedicated  
to Toro Park***



